Reading Room

In buying job printing, consider first the place where you buy it, for equipment and experienced men mean much toward successful printing. The News Shop is fully equipped.

The Upland News

Published Daily Except Sunday, Monday, Tuesday, Wednesday, Friday and Saturday. It should be in every home in Upland and vicinity. One dollar and fifty cents per year.

VOLUME TWENTY-ONE, NO. 32 — UPLAND, SAN BERNARDINO COUNTY, CALIFORNIA, THURSDAY, DECEMBER 23, 1915. — $1.50 PER YEAR

PACKING HOUSE FOR HANSON FRUIT COMPANY IS NEARING ITS COMPLETION

STRICTLY UP TO DATE MACHINERY TO BE USED IN NEW PACKING HOUSE

TO OPERATE IN 3 WEEKS

Every Convenience Incorporated in Erection of Fruit Packing Institution for Hanson Fruit Company by Charles Ruedy.

Within three weeks' time the new packing house of the Hanson Fruit Company will be in operation. On October 29th the old house, which was of wooden construction, was destroyed by fire, and in a very few days after that date work on the new building was under way.

The packing house now being erected by Charles Ruedy for the G. A. Hanson Fruit Company will be absolutely modern in every respect. The house is much larger than the one destroyed by fire, being 60x140 feet in size. It is comprised of a basement nine feet in the clear under the entire building, making an ideal storage room for lemons. The main story will be of Dennison interlocking tiles with a fireproof roof.

There will be an abundance of light and ventilation through the entire building. On the south side in front of the receiving door will be an 18-foot Fairbanks Morse platform scale capable of accommodating the largest truck. Over the scales will be a canopy which will protect the fruit while being unloaded, as well as team and driver, from the elements.

The inside of the packing house will be fully equipped with the most modern and up-to-date machinery, including the Stamm washer and dryer, with all its latest improvements. The sweat-room will be on the main floor, made of tile, therefore fireproof. The larger portion of the main floor will be of hard wood. All possible conveniences for the careful and expeditious handling of fruit have been arranged for.

NOT A WEST END MAN ON GRAND JURY

The 1916 grand jury list of thirty names, from which the grand jury of nineteen members is to be drawn on December 28, was picked by lot Monday before Judge H. T. Dewhirst.

The thirty men are cited to appear before Judge Dewhirst on December 28. Those who have excuses to offer why they should not serve will be heard, and then the drawing will take place.

Following are the men: R. F. Garner, William Shay, P. J. Dubbell, W. S. Ingram, W. C. Seccombe, H. S. Wall, of San Bernardino.

T. J. Kennard, B. C. Torrance, S. S. Garland, W. C. Guerth, F. A. Alexander, W. H. Wycoff, M. L. Black, C. H. Clock, C. L. Dewey, F. B. Garwell, of Redlands.

Geo. F. Humphrey, R. J. Farquhar, of Crafton.

Frank L. Cram, E. H. Harding, John L. Yarnell, of Highland.

Earl F. Van Luven, J. H. Brewster, J. E. Matot, of Colton.

J. C. Boyd, W. P. Martin, A. D. Litts, of Rialto.

W. M. Claypool, J. D. Warren, of Needles.

John C. Turner of Victorville.

PACIFIC ELEC. TRAIN HITS AUTOMOBILE

Coming south on Laurel avenue Monday afternoon about 3 o'clock, an automobile occupied by Miss Josephine Smith, Miss Beatrice Smith and Miss Melvina Slugg was struck by a Pacific Electric train bound for San Bernardino.

Luckily for the young ladies, the train was slowing up for the Euclid avenue stop, and Miss Slugg was the only one injured; her injuries being only of a minor nature.

The automobile was forced along the roadbed for a few feet, coming to a halt just before striking a telephone pole. The street car front guard was badly bent and the automobile somewhat damaged, although driven to the garage on its own power.

A MUNICIPAL CHRISTMAS TREE TOMORROW NIGHT

CITIZENS OF THE CITY ENTER HEARTILY INTO THE CHRISTMAS SPIRIT AND JOIN HANDS IN MAKING THE EVENT A SUCCESS

Upland is to have a Municipal Christmas tree, and the date for the big event is Friday night (tomorrow, December 24th), commencing at 7 o'clock, at the city hall grounds.

The fore part of the week men and women of the town decided that a Municipal Christmas tree was something that Upland should have, and within a few hours committees were named and work started on what promises to be a most pleasant event.

At about 6:45 tomorrow night a myriad of various colored lights are going to appear on the tree that stands just to the south of the city hall and as the members of the fire company are in charge of this work the tree promises to be resplendent in its many colors.

The Upland band will play several of its best numbers during the program to be given, which will last until 7:45.

The general committee in charge of the event is composed of T. W. Nisbet, Mrs. F. H. Manker and Ernest C. Mehl.

The other committees as named by the general committee are:

Program Com: T. R. Woodbridge, chairman; J. B. Morrow, Miss Fannie Noe, R. C. Stone, Fred Wilding, M. E. Hill.

Advertising: W. E. Westland.

Decoration: F. H. Manker, and members of the fire department.

Marshal: J. F. Sawyer.

Each committee is at work on its particular line, and present indications are that one of the largest crowds in the history of the city will attend the big event. A Christmas card is to be presented each and every one attending the Municipal Christmas tree.

Municipal Christmas Tree Program

Music ..... Upland Band
Song ..... Christmas
School Chorus
Address of Welcome ..... Mayor Woodbridge
Music ..... Upland Band
Reading ..... The Christmas Story
M. E. Hill
Songs ..... Bethlehem (and) Silent Night
School Chorus
Selection .....By Combined Church Choirs
Song ..... Joy to the World

(Everybody invited to sing)

Joy to the world, the Lord is come!
Let earth receive her King;
Let ev'ry heart prepare him room,
And heav'n and nature sing,
And heav'n and nature sing,
And heav'n, and heav'n and nature sing.

Joy to the world, the Saviour reigns;
Let men their songs employ;
While fields and floods, rocks, hills and plains,
Repeat the sounding joy,
Repeat the sounding joy,
Repeat, Repeat the sounding joy.

He rules the world with truth and grace,
And makes the nations prove
The glories of his righteousness,
And wonders of his love,
And wonders of his love,
And wonders, And wonders of his love.

Benediction .....Rev. R. C. Stone

SCHOOLS CLOSE HOLIDAY VACATION

School closed this afternoon for the holiday vacation of one week, resuming work Monday, January 3. The teachers will spend Christmas as follows: Miss Griggs, Mrs. May, Miss Watson, in Ontario; Miss Adams, Monrovia; Miss Lindberg, Miss McClelland, Los Angeles; Miss Coleman, San Diego; the Misses Riley, Harmon, Williams, Noe, at home; Miss Hitchcock, Miss Caldwell, at Claremont; Miss Young, Whittier.

The following Christmas program was given at the school this afternoon:

Chorus.....Joy to the World
Chorus ..... Bethlehem
Christmas Play Pupils from 4, 5, 6, 7
Song: Cradled in a Manger
Lysle Merchant
The First Christmas...Willard Perkin
Song: Christmas Bells...Ruth Monroe
Christmas Acrostic.....First Grade
Song: Christmas Bells
3 &4, 18th Street
The Great Big Wall (story)
Caroline Brownson
Chorus ..... Christmas
Folk Game ..... First Grade
Santa Claus Song..... Kindergarten
The Night Before Christmas
Second Grade
Song: Birthday of the King
Paloma Wilding
The Christmas Story
Dollie Milam, Laura Allen
Chorus ..... Silent Night

A chorus of school children will participate in the municipal Christmas tree program on Friday evening. The children will sing some of the favorite Christmas carols.

Short-sighted people are naturally close observers.

TO BRING CHEER AT COUNTY HOSPITAL

Dr. John B. Craig, of the county hospital staff, who is in charge of the indigent celebration for the county hospital, has issued the following letter appealing to the people to lend aid toward making Christmas a happy day for the unfortunates at the institution as well as for the patients in the tubercular ward:

It falls to my lot to handle the indigent Christmas celebration at the county hospital. Miss Lawson, the matron, is looking after the interests of the tuberculars and any communications with respect to Christmas festivities here, may be forwarded to the matron or to me.

In this time of good will and Christmas giving we desire to ask the generous people of San Bernardino not to forget the "old boys" in the indigent quarters at the county hospital. Every winter death has claimed some of these old men, many of whom have seen better days.

Each Christmas the big-hearted folks of this city have kindly given and ministered to the needs of the old fellows, who are at that time of life, which makes them as dependent as little children.

It is with deep regrets that I sever at the New Year my connection with the hospital to enter private practice with my father. I have enjoyed my work here and the splendid co-operation of the staff and county officials and at this, my last Christmas in the county hospital, I don't want to see the "old boys" forgotten.

JOHN B. CRAIG, M.D.

Persuasion indicates a strong will, and obstinacy a strong won't.

REV. W. C. WILSON FORMERLY PASTOR HERE PASSES TO GREAT BEYOND

THE SUMMONS WAS VERY SUDDEN. ILL ONLY A SHORT TIME

MOURN DEATH OF LEADER

Rev. Wilson was Considered One of the Foremost Men Identified with the Nazarene Church of Southern California.

Rev. William C. Wilson of Sierra Bonita avenue, Pasadena, formerly of Upland, who was elected one of the four general superintendents of the Pentecostal Church of the Nazarene at the last general assembly of the church in Kansas City in October, died suddenly at 3:30 o'clock Sunday morning at the Pasadena Hospital. According to his physicians, an abcess on the brain caused his death.

With the passing of Mr. Wilson, who was in his forty-ninth year, two of the foremost leaders of the church in America, both closely associated with the Nazarene University of Pasadena, have died within a few weeks of each other and just after each had been honored by the national church with the same high office. The other was Dr. P. F. Bresee, founder of the Nazarene University, who died at his Los Angeles home a few weeks ago and was buried in Mountain View cemetery, Pasadena. In the same cemetery the body of Mr. Wilson will be given its last resting place.

Although Mr. Wilson's health during the past spring and summer became so poor that he refused to allow his name to be mentioned for re-election as district superintendent of Southern California — an office which he had held for five or six years, at the last district assembly held here in June, he seemed to improve so much later that when he was elected general superintendent at Kansas City he cheerfully accepted the honor and its added responsibility.

Collapses Suddenly

He was to have represented the Southern States, and after returning to Pasadena for a few days' rest from the general assembly, left at once for Tennessee and other parts of the South, where he began his work of holding district assemblies. He had hardly begun his new duties, however, until he suffered a complete breakdown and hurried back to Pasadena about four weeks ago, where he had been under the care of physicians ever since. The death of his friend, Dr. Bresee, was a great blow to him and his grief was most intense.

Although too ill to continue his work, it was not until he was taken to the Pasadena Hospital Saturday afternoon and a thorough examination given that his illness was considered alarming. The suddenness of his death was so great a shock to his widow that she was said to be almost on the verge of a collapse.

Born of an old southern family of ministers, physicians and lawyers, Mr. Wilson as a youth decided to devote his life to the ministry and was ordained in Methodism at 22. And as an evangelist he soon became known throughout the South and the East as a pulpit orator. He also held pastorates of some of the largest churches in Texas, Tennessee and Georgia, as well as in the East.

In Chosen Church

About twelve years ago he joined the Pentecostal Church of the Nazarene and, coming to California ten years ago, founded the church at Long Beach. Later he accepted the pastorate of the Upland church, which was a struggling congregation of a handful of members. He built it up until now it is one of the strongest churches in the district. He also served as pastor of the First Nazarene church of Pasadena. At the time of his death he was vice-president of the board of directors of the Nazarene University.

Had Mr. Wilson lived until Wednesday he would have celebrated his forty-ninth birthday. He was born in Hopkins county, Kentucky, near Madisonville, on December 22, 1866. Soon after securing his first pastorate he married Miss Eliza Jones, who lived only a few years. He was again married in Paducah, Ky., 20 years ago to Miss Sarah Ragsdale of Illinois, who survives him. Besides his widow he leaves three children by his first wife and four by the last marriage. The oldest of the children is Rev. Guy Wilson, who is now engaged in evangelistic work in St. Paul. His daughter, Mrs. Bertha Lillenus of Illinois, is also a Nazarene evangelist, as is her husband. Mrs. Ruth Orrin of Pasadena is also one of the older children, while Mallalieu, a youth of 18 and a student in the Nazarene University, is the oldest child by his last wife. There are three other young children.

The funeral services were held on Monday.

THE YEAR OF 1915 SAW 1513 CASES IN COURT

JUDGES OF SUPERIOR BENCH MADE REPORT CALLING OF LAST CALENDARS—NO REVERSALS IN EITHER DEPARTMENT

How 1513 cases, exclusive of matters on the law and motion calendars, ex parte motions and chamber orders, have been handled by Judge H. T. Dewhirst and Judge J. W. Curtis is detailed in a report handed down by the superior court Monday.

There was a total of 90 juvenile cases in which the minors became the wards of the court. These were divided: 45 delinquent boys, three delinquent girls, 20 dependent boys, 22 dependent girls. It was necessary to send only twelve to state institutions.

On the criminal calendar there were 87 prisoners against whom informations were filed. Of this number 22 were dismissed, 30 pleaded guilty, 37 cases were tried, of which there were 23 convictions, 11 acquittals, three jury disagreements. Two prisoners were sent to Patton.

There were fifty-three persons naturalized.

On the probate calendar there were 926 cases, of which number 357 were accounts and petitions for distribution. There were no appeals from orders in probate.

On the trial calendar there were 173 cases set for trial, of which number 68 were tried by Judge Curtis and 69 by Judge Dewhirst. Thirty-six cases were set for trial and not tried.

Appeals Affirmed

From Judge Curtis' decisions there have been seven appeals, two of which decisions have been affirmed and five pending.

From Judge Dewhirst's decisions there have been three appeals, one of which decisions has been affirmed and two pending.

One appeal from a decision of the court, sitting en banc, still pending.

There were no reversals in either department.

There were 181 cases heard on the default calendar, of which 94 were divorce actions in which the interlocutory decree was granted.

There were 52 insane cases heard and 50 were committed as insane and two discharged as sane. Eight inebriety cases were before the court and all of the persons were committed. There was one commitment for imbecility.

The occasion of the report was the calling Monday of the last of the calendars for the year 1915.

COLONIAL TO CELEBRATE BIRTHDAY

The Colonial Theatre is to have a birthday on Thursday, December 30, and Manager Whitmoyer is busy preparing for the big event, as he is putting on two special features and giving it at the usual price of admission.

Elsie Janis in "Betty in Search of a Thrill," a Paramount comedy with the world-famous stage star at her best.

Wm. S. Hart in the "Darkening Trail," which is a western story and said to be a remarkable film.

Besides all this, an orchestra is to play, and with a show of three hours those attending the birthday event will certainly enjoy a delightful evening.

On Christmas day there is to be a matinee at the Colonial, and Manager Whitmoyer has a special feature which the children will enjoy and has asked The News to tell its readers that if they know of some little folks who are not likely to be able to attend a picture show, to let him know that he may get tickets to them and ask them to be his guests either at matinee Christmas day or in the evening.

The special feature to be shown which the children will enjoy the most is "Joe Martin Turns 'Em Loose." In extending the invitation to the kiddies, Mr. Whitmoyer says in his theatre program:

"And the kiddies, especially. Make it part of their Christmas. Can't you imagine how they'll enjoy seeing those animals doing hundreds of unheard-of things? Remember how you would have enjoyed it when you were a kid? And, say—if you know of some poor illtle tykes who aren't going to get to see it—come to me, and let me give you tickets for them—let me have the joy of adding this one little touch of joy to their 'Day of Days.' One—or a dozen—or a hundred—just tell me about 'em. Why, it will be the best part of my Christmas if I can get a whole big crowd of such kiddies in here, and hear their little voices just laughing and crowing in sheer joy."

A boy thinks when he reaches the age of 21 he'll have his own way, but he usually gets married.

The worst liar is the one who says he never does.

LOCAL MEN NAMED AS COMMITTEEMEN

Isaac C. Baxter, Edward C. Harwood, Earl W. Paul, Alois Podrasnik and T. R. Woodbridge of Upland, have been appointed to the Membership Committee of the Navy League of the United States and will help to represent that organization in their district in active, aggressive campaign which it is carrying on in all parts of the country in behalf of adequate preparedness against invasion and disaster. They will co-operate with the members of the Navy League's state committee for California of which Frank J. Symmes of San Francisco is chairman, and will lend their energetic and enthusiastic support to the work undertaken to consolidate and organize the overwhelming sentiment of thinking people of this state in behalf of measures of adequate preparedness. A special letter has been forwarded Messrs. Baxter, Harwood, Podrasnik and Woodbridge by the Navy League, notifying them of their appointments.

The letters are signed by Colonel Robert M. Thompson, president of the League, and read as follows:

Dear Sir:—

In accordance with the instruction of the Board of Directors of the Navy League, I am hereby appointing you a member of the Membership Committee of that organization.

In the present days of international strife and hysteria, we believe that it is one of the first duties of every good citizen to work with all his might to insure the provision of such naval defenses for this country as shall render our country strong enough to avoid being drawn into the maelstrom of war, or shall render it certain that no hostile army shall ever set foot on our soil should the worst come and our nation be unavoidably drawn into the strife.

We believe that the best organized and most potent of the forces working for adequate national defenses is the Navy League, and therefore do not hesitate to urge you as a citizen and a patriot, to lend us your fullest and most enthusiastic aid and co-operation in our work to insure our country absolutely against the possibility of invasion by a foreign foe.

The secretary of the committee to which you have been assigned will communicate with you shortly in regard to the particular manner in which your assistance will be of most value. May we not count upon you to the fullest extent in this great patriotic work?

(Signed) ROBERT M. THOMPSON,
President of the Navy League of the United States.

The odor of a well-cooked dinner is the incense of real domestic happiness.

The fellow who fishes for compliments doesn't escape the game laws.

BETTER BABIES THUS A BETTER RACE, TO BE DISCUSSED BEFORE PARENTS

EUGENIC CONGRESS UNDER SUPERVISION OF MRS. L. L. LIVINGSTONE

PRIZES WILL BE AWARDED

Babies to Be Entered in a Most Interesting Contest. Lecture to Be Given by Mrs. Livingstone.

A Eugenic Congress is to be the all-important event during the coming week, the contest for better babies being under the supervision of Mrs. L. L. Livingstone. The idea of better babies is a popular, yet scientific, movement to insure better babies and a better race. Physical and mental development only are considered; mere beauty does not count. It insures a better race of Americans because it teaches parents how to improve the physical condition of children already born, and to protect those yet unborn. It gives, through a uniform score card, scientific data concerning the normal child. Small defects are uncovered and remedies are suggested, thereby giving the children a better start in life, because of the knowledge gained by the parents.

Registrations can be made without the baby at Green & Co.'s grocery store, Upland. Children ranging in age from six months to five years are eligible for examinations.

Examinations will be conducted in the Presbyterian church, Tuesday and Wednesday, Dec. 28 and 29.

In addition to the regular program at the Colonial Theatre, Tuesday, January 4th, Mrs. Livingstone will give her celebrated lecture on "How to Improve the Human Family," illustrated with views and moving picture reels. At the close of the lecture Mrs. Livingstone will announce the highest percentages, bestowing prizes and giving score cards to mothers.

DEDICATE PLUNGE AT CHAFFEY HIGH

Appropriate exercises marked the first formal splash of water into the magnificent new plunge at Chaffey Union High School at noon today. A formal opening or dedication of the Chaffey plunge will be held next month.

The plunge occupies a building on the north of the Chaffey campus just above and between the Liberal Arts and Manual Arts buildings. It is a concrete building harmonizing with the other buildings of the Chaffey group. It is of most modern design and construction and is the result of a movement long agitated.

For a number of years it has been felt that a pool or plunge was the only thing needed to complete the Chaffey group. George Chaffey, the patron saint of the school and founder of the Chaffey trust, offered $1,500 from the fund for a nucleus. The student body liked the idea so well it added $200 and the board found that it had saved enough in the construction of the Science building after the fire to furnish the balance.

At today's exercises Mr. Chaffey was the honored guest. He and others speaking were H. E. Swan, for the Ontario Chamber of Commerce, J. B. Morrow and P. W. Tonneson for the Upland Chamber and Glenn D. Smith for the San Antonio Water Company.

MORE WILL APPEAL, NOT FILE A NEW WRIT

The appeal in the petition of H. H. More, Colton man who seeks a writ of mandate to compel the appointment of a coroner, will be filed this week in the appellate court, on Monday announced Attorneys R. B. Goodcell and R. M. McHargue, who represent More. It was at first intended to file a new writ in the appellate court, but now an appeal has been decided on for the reason it will result in quicker action. More contends the charter amendment of 1914 dissolved the combining of the office of coroner with that of sheriff.

THE UPLAND NEWS

WILLIAM E. WESTLAND, Editor and Proprietor
Phone Sunset 29

Entered at the postoffice at Upland, California, as second-class mail matter

SUBSCRIPTION AND ADVERTISING RATES

One Year.....$1.50 Six Months.....75c
Eight Months..... 1.00 Three Months.....40c
Liners in Local News column, per line, each issue.....10 cents
Minimum charge for Liners in Local News column, 30 cents
Classified, per word, each insertion.....1 cent
Minimum charge for Classified, 25 cents

THURSDAY, DECEMBER 23, 1915

UPLAND is to have a municipal Christmas tree, and it is indeed gratifying to note with what enthusiasm the people of the city are entering into the idea. Cities all about us have been several weeks planning for the event, but Upland in the course of but a few days has plans well under way which will result in a delightful half-hour or more about her first municipal Christmas tree. Church organizations, the city officials, firemen, Woman's club, school officials and teachers, have all joined hands to make it a success. Friday night at the city hall the event will be staged, and it promises to be well attended. The program will start at seven.

TODAY we read of starving thousands in our own great cities and many thousands more homeless and without means of sustenance in the battle regions of Europe. The Red Cross keeps up its valiant fight against death and disease and is always in need of additional capital with which to further its efforts. Organized charities are crying out for more money to care for the needy and honest men on every side who are without any sort of a livelihood.

Yet in San Francisco and in St. Louis and in Buffalo and in Chicago, millions of dollars worth of construction went into the scrap heap after the expositions. It would be a great departure if some genius could tell us how to realize something worth while from the expositions after we are through with them.—Riverside Enterprise.

CHRISTMAS again! And, after all, there is no sweeter story of this festal season than the first Christmas story ever told. The world today in its hurrying and striving, its ambitions and griefs and triumphs is largely losing sight of the true meaning of Christmas and its message of brotherhood and peace on earth, good will to men. More especially of later years has the custom of material gift giving and the festivities of the Christmas holiday week tended to obliterate this higher import; but the same Star of Hope whose brilliant light guided the three Wise Men to the humble manger where the Christ Child lay is still radiant with hope to the multitudes who are now seeking the same light that was born to the world on Christmas day nineteen centuries ago. Christmas is in reality a time for revivifying the hope, and faith, and joy of living in the better days made possible to mankind because of that Light.

THE MOST benign and peaceful thing the United States can do at this hour is to get ready for trouble, because if we are good and ready, trouble of this kind cannot come to us. The nations of Europe desiring to replenish their empty storehouse from our fat purse will be confronted with a temptation they may not be able to resist, if they find us entirely helpless or practically so as we now are. But if they find us on guard, if they find that the task of exacting a ransom from the United States would be greater than they could safely undertake we will be saved the horror of a foreign attack. This is not fanaticism or fear. It is not borrowing trouble, it is merely saying what might be done. It has been done before in every warlike period of the world's history and the man who thinks he would rather depend upon moral suasion to keep a victorious Germany or a victorious England and Russia from taking money from a defenseless Croesus, such as the United States is, is slopping over with a faith that has no foundation in reason, common sense or human nature gone mad with war.—Wichita (Kans.) Beacon.

YOU ARE weary you say. What has wearied you? Is it the rush and struggle of business? The fight for gain. Pause a moment. Why should you strive so for wealth that you lose the ability to enjoy. Why feed your mind on one topic only? Why let your soul shrivel till you know not what happiness means? Every man wishes a competence, provision for himself and family against accident, sickness and age. More than that is likely to be dearly bought. Are you weary with hard toil? Be glad you have work and are able to do it. Work is one of the blessings of life. You are working for a purpose. Keep that in view. Do your work worthily and it will bring a certain satisfaction to you. But do not degrade your work into drudgery. Are you weary of the hollowness of artificial life? The posing for effect? The mockery of a conventional society, where glitter and show count for more than character? Why strive for place among those who have souls no higher that to seek these things? This strife to keep up an appearance makes you distrustful of sincerity in man. Be sincere yourself and you will have reason to believe in the sincerity of others. Seek your pleasure in real things. The more you seek the true and kind, the more you will find, and the more joy will enter your heart—joys that glitter cannot give.—Milwaukee Journal.

DR. JAMES A. MACDONALD, editor of the Toronto Globe, in a book just published, "Democracy and the Nations," draws this sublime picture of the most splendid spectacle in the world:

North America's world idea is greater than the achievement of either of the North American nations alone. It is the product and the expression of the combined and unified life of the United States and Canada through their marvelous energy of international history. That world idea which North America offers to all the continents is a boundary line between these two proud, highstrung, aggressive nations, four thousand miles from ocean to ocean, but across which in more than a hundred years neither nation ever launched a menacing army or fired a hostile gun.

Grasp that idea. Measure that achievement.

A thousand miles up the mighty St. Lawrence!

A thousand miles along the Great Lakes!

A thousand miles across the open prairie!

A thousand miles over the world's mightiest mountain ranges!

Four thousand miles where nation meets nation, where sovereignty meet sovereignty, where flag salutes flag, but never a fortress, never a battleship, never a gun, never a sentry or guard!

That is North America's supreme achievement. That is North America's world idea.

WITH the avowed purpose of sending a protectionist congressman from the Eleventh district to the National Legislature, one who will see that the proper measure of protection against foreign competition is furnished by the tariff laws to the citrus growers of the district, a citrus league is being quietly organized in Orange, Riverside and San Bernardino counties, it is announced. It is expected the formal announcement of the organization, together with the names of prominent growers identified with the movement, will be made within a short time.

The organization of the league, who decline to permit the use of their names until the formal organization is announced, declare the supreme need of the citrus belt is protection for citrus industries. The national organization has sent word to the citrus growers that there is a definite movement on the part of republicans to treat each congressional district according to its vote, so that if a democrat is sent to congress it will be taken for granted that his constituents do not want a protective tariff.

The organization of a citrus league has been afoot for some time, with a number of the more prominent growers and packers in the citrus belt taking a leading part. A representative attended a meeting of republicans at Riverside Wednesday night, at which time he explained the purposes of the organization to a few prominent republicans who were attending a congress district convention.

"The place for us to strike is through congress," he said. "We must send a republican to Washington from this district because we need his assistance. If we send a democrat we know we won't be any better off than we are now and will more likely be in a sorrier plight than ever. We are going at the thing systematically and will spend enough money to educate the people of the district, to the vital necessity for voting protection to the industries that have made the district renowned."

It is in harmony with the movement in the republican party, for a real republican nominee that the business organization of citrus growers is being formed. Both bodies will move toward a common end—the sending of a republican to congress from the Eleventh district.

EDITOR KING of the Hemet News still talks about the next congressman from this district, and here is his last article along that line:

"The congressional situation is creating a considerable interest, but up to the present time the atmosphere is murky. Not even a twilight zone is appreciable. The standpatters want to control the situation, and the conference at Riverside last week had this idea uppermost. Another meeting is to be held in January. This is to be a more select crowd—one from each county, and it is given out that at this caucus a candidate will be handpicked and the republican voters asked to support the choice of the seven standpatters at the May primaries.

"The situation is fraught with danger. It may be true that the republicans elected Kettner in 1912, and that the progressives had a considerable influence in determining the result in 1914. But conceding all of this, it is apparent that the two parties are no nearer together now than they were two or four years ago. The republicans are open in the assertion that they will not support Lyman King or any other progressive, while the Bull Moose leaders declare that no Cannon man need apply.

"The republicans are having trouble within their own camp. The San Diego leaders say that it is a San Diego republican for them or a democrat, while the standpatters of the northern part of the district are very much in favor of R. C. Harbison, editor of the San Bernardino Sun, and are not impressed with the San Diego program. Within the greater party split there are minor splits ad infinitum. There is no party organization worthy the name, and the leadership, such as it is, is made up of the un-reconstructed Taft and Knowland followers, who have been hammered over the head so often by the electorate that they are peeved and sore.

"It may be said of the progressives that while they are not particularly hopeful of success on their own account they are not unmindful of the opportunity to "spill the beans" for their republican brethren."

A reader of the Hemet News inquired at this office the other day as to whether Editor King was postmaster at Hemet. If there is anyone in that section that can give us this information, it will be appreciated.

TWIN SOULS

Gentlemen, we are in a state of necessity, and necessity knows no law, ... The wrong—I speak openly—that we are committing we will endeavor to make good as soon as our military goal has been reached. Anybody who is threatened as we are threatened, and is fighting for his highest possessions, can only have one thought — how he is to break his way through.—Bethmann-Hollweg, defending the violation of international law by the invasion of Belgium.

In time of war the ultimate justification of the belligerent is the necessity of self-defense. No nation can be expected to commit suicide. —The London Morning Post, defending the violation of international law by the British orders in Council.

You pay your money and you take your choice. One is more frankly synical, the other more suavely sanctimonious.

But "the Colonel's lady and Judy O'Grady are sisters under their skins."—New York World.

Merry, Merry Xmas
TO EVERYBODY

ESPECIALLY TO THE CHILDREN

It may be that the waiting stocking of many a fine Boy or Girl will on Christmas morning be found to contain a Savings Department Bank Book Showing

$1 or $5 as a starter in

THE FIRST NATIONAL BANK
OF UPLAND

ISAAC C. BAXTER, President
CHARLES V. BARR, Vice-Pres.
D. E. DOBBINS, Cashier
H. S. WILSON, Asst. Cashier

YULETIDE GREETING

IN THE SPIRIT OF THE TIMES THE COMMERCIAL NATIONAL BANK SENDS GREETING TO ITS FRIENDS AND FRIENDS TO BE. MAY PEACE AND PLENTY FOREGATHER AT YOUR HEARTHSTONE ON CHRISTMAS DAY, AND MAY THE NEW YEAR BE ONE OF JOY AND BLESSING.

The Commercial National Bank, Upland, California

OFFICERS
R. F. LEMON, President
W. T. LEEKE, Vice-President
R. C. NORTON, Cashier
H. C. MOORE, Asst. Cashier

DIRECTORS
A. P. HARWOOD
EARL W. PAUL
C. V. LAMBRIGGER
PAUL H. HARWOOD

COUNTY CHARTER SURVIVES IN ATTACK IN COURT

That the 1914 amendment to the county charter did not change the original measure so that the consolidation of offices was eliminated, was the decision Monday of Judges H. T. Dewhirst and J. W. Curtis, and the writ of mandate sought by H. H. More of Colton to force the supervisors to apopint a coroner was denied.

A new writ will be filed immediately in the appellate court, Monday night announced Attorneys Goodcell and McHargue, who represent More. The filing of the new writ in the appellate court serves the same purpose as an appeal, except that faster action will be secured on a decision.

The superior court, sitting en banc, held that the 1914 amendment changed the original charter only in that officers will be elected by the people at the next general election, instead of being appointed by the supervisors. The reference to the next general election undoubtedly means in 1918.

The decision of the court construed the reference of the amendment to sections "four, five and six" to mean only article one. In the amendment the article was not mentioned.

Basis of Contention

The attorneys based the contention that the charter amendment made necessary the appointment of a coroner, which office is now handled by the sheriff as ex-officio coroner under the consolidation plan of the charter, on the wording of the clause in the charter the officers are to be elected "as is now or hereafter may be provided by general law." They contended the general law provides for the office of coroner.

Another clause, used to support the same contention, reads: "and any part of this charter in conflict herewith is hereby repealed."

The issue before the court was entirely on the question as to whether a vacancy exists in the coroner's office.

Hingeing on that issue, however, was the same question with regard to recorder, tax collector, and public administrator, the other offices in the consolidation class.

Likewise it involved the vital question of whether the clause "as is now or hereafter may be provided by general law" does not establish within the charter the general laws of the State providing for offices and number of deputies.

Attorney Goodcell called attention of the court to the fact that after the legislature ratified the charter amendment it likewise adopted a county government act for this county establishing the salaries.

"That act was for the special benefit of Justice Peter McIver of Redlands, I thought it was specified," said Judge Curtis with a smile.

"Your honor, we can not go back to go into the motives of the legislature," said Goodcell.

District Attorney T. W. Duckworth and J. L. Campbell appeared for the supervisors to resist the application for the writ, and argued their contention the amendment simply provided for the election of officers, as they were consolidated by the charter.

The jurists in their comments said the charter stands in its original form, with the exception of the election of officers by the voters instead of appointment by the supervisors, which change is the only one the amendment makes.

New York is another old-fashioned town which goes in for six-day bicycle races, and regards the same as sport.

Our idea of a man in good luck is one who can eat three times a day, has a place to sleep and can afford a suit of clothes that will stand another pressing.

F. C. Thomas Garage

Your repair work should be under the supervision of men thoroughly trained in the business, and this garage is equipped with strictly modern machinery, while our men are experienced mechanics.

Racine Tires **5000 Mile Guarantee**

Service Guaranteed

We use Steam Heat in Vulcanizing Tubes which does not harden the Rubber—Try a sample.

F. C. Thomas Garage
The Garage on the Avenue Phone 116

G. W. DULEY
TRANSFER and FEED STORE

We now have in stock a full line of Pratt's Poultry and Animal Foods and Remedies. Will gladly prescribe for your horses, cows or chickens. Coulson's Egg Mash and Chick Food now in stock. Also good new Alfalfa Hay at the right price.

PHONE 23-L

FEED YOUR PULLETS RIGHT
Get Best Results—Get High Price Eggs
Feed is Half the Breed

Golden Eagle Poultry Foods make your poultry pay, as these foods are always best. You get a Guaranteed Purity and uniformity of feed, and it is so much cheaper than bran or common foods. It never fails to get the greatest results, and that with the smallest feed bills.

All the best available and digestible foods in the most perfectly balanced rations known by every test are found in Golden Eagle Foods. Start your chicks on these foods and get on the assured road to success in the poultry business.

For laying food use Golden Eagle Egg Foods. It will produce wonderful returns, and the first sack trial order is guaranteed to please or your money will be refunded. Make two dollars net a hen per year in large flocks. Give your local agent a trial order.

The Poultry Food that is making the Poultry Industry Famous. The Feed with the Best Results.

Golden Eagle Milling Co., Petaluma, Cal.

WALKER FEED & FUEL CO.
Sole Distributors for Ontario and Upland

Phone Carload Prices on Ton Lots

Money to Loan at 7%
On Good Orange and Lemon Groves

J. S. INGALLS, First Nat. Bank Bldg., ONTARIO

PHONES—Office 14; Residence 415 Y

How about that

SCREEN PORCH AND SCREEN SLEEPING ROOM?

Cheaper than going to the Beach this Summer

Get us to help you figure it out

Cor. Ninth and Euclid
Upland, Cal.

Fox-Woodsum Lumber Co.

Ford
THE UNIVERSAL CAR

JOHNSON & HAMILTON

Phone 382, Ontario

Holiday Excursions

Between all Points

At Greatly Reduced Fares—

Christmas
On Sale Dec. 23, 24, 25

New Year's
On Sale Dec. 30-31, Jan. 1

Return Limit for Both Jan. 3, 1916

Pasadena Tournament of Roses
New Years Day

See Agents

Southern Pacific

Purity in Food Products

Is something that should be a matter of serious consideration to the purchaser for the

Home, Boarding House and Hotel Dining Tables

It means **Good Health** for the members of your family if you are buying for the home and if buying for either a hotel or boarding house it means a continuance of sufficent patronage to warrant the conduct of your business.

Green & Co., make a specialty of strictly

High Grade Food Products

and the **Delivery Service**, as well as the courtesies extended will make you a satisfied customer

Green & Co., Grocers

Phone 57 Upland, California

Only Two Nights to New Orleans

OVER THE

SUNSET ROUTE

Through Arizona and New Mexico—Texas with its Cotton Fields and Rice plantations—The "Sugar Bowl" of Louisiana—The Bayou Teche, home of Evangeline—Quaint, Historic New Orleans; "a dash of Paris, a suspicion of Old Spain—a background of Mississippi levees and an atmosphere of true Southern hospitality,"

And Through the South
"DIXIE LAND" OF SONG AND STORY

Double Daily Service
"SUNSET LIMITED"
No Extra Fare
Through Tourist Sleeper to Washington, D. C.

SUNSET EXPRESS
Southern Pacific Steamers leave New Orleans Wednesdays and Saturdays for New York. Fare same as all rail and include meals and berth on ship.

SEE AGENTS

Southern Pacific

THE NEWS - $1.50 Per Year

Daddy's Christmas

By George R. Meeker

When bedtime comes, I love to sit
Upon my daddy's knee,
And listen to him tell of things
When he was small like me.

He used to go 'round barefoot,
And it didn't used to hurt,
'Cause he said his feet got awful tough
From rubbin' in the dirt.

And say, the times he used to have
On Saturday each week,
A-huntin' hens' nests in the barn,
And fishin' in the creek.

But of all his funny stories,
The bestest that I've found
Was all the fun he used to have
When Christmas came around.

Gee whiz! There was a great big hill
All covered up with snow,
And daddy used to belly-wop,
You bet he knew just how!

The chimney in my gran'ma's house
Was big enough so that
Old Santa Claus could come right down;
And say, he's pretty fat!

And gran'ma and the hired girl
Would cook and cook all day
To make up pies and other things
To eat on Christmas day.

I know I've got a lot of things
That never came to dad,
But I'd trade 'em all this minute
For a Christmas like he had.

TO PROVIDE FOR AN INFORMAL REPUBLICAN PRIMARY

Republicans Plan to Get Party Candidate Into the Field

A conference of republicans of the eleventh congressional district was held at the Mission Inn, Riverside, on December 8, with representatives present from the county central committees of Imperial, San Diego, Orange, Riverside and San Bernardino counties. The subject of discussion is the situation with reference to the possibility of congressional nominations — not the claims of individual candidates, but the manner in which nominations shall be made, in view of the jumble in which the election laws apear to be in.

The result of two hours of discussion was a resolution which looks forward to a district conference or convention some time in the spring or summer, at which a republican candidate may be named and centered upon, to be formally endorsed and nominated at the August primary if a party primary is legally possible, and if not, then to be supported by republicans in the November election.

The text of the resolution follows:

"Resolved, that it is the sense of this republican conference that each republican county central committee of the eleventh district of the State of California be requested to name one delegate to a republican congressional committee meeting to be held at Riverside on the last Saturday in January, 1916, at 3:30 p.m., the purpose of said committee being the devising of ways and means to safeguard the interests of the republican party of the district at the next primary and genral elections. Said committee is also to devise legal ways and means of placing a republican candidate for congress on the ticket and to promote the election of said candidate.

"And it is recommended that said committee also call, and provide the mode and manner of electing delegates at the May presidential primary election, to a congressional district conference which shall recommend a republican candidate to be voted for at the August primary election."

An Informal Affair

Of course the election of delegates at the May presidential primary would of necessity be an informal affair, and in no way connected with the official primary. But the suggestion is that near each precinct polling place, committeemen shall arrange for the unofficial primary at which republicans may express their preferences for delegates to this anticipated conference or convention.

If it shall be held and should it make a nomination, this would not preclude other candidates from going into the primary in August, although it would suggest the candidate whom the delegates judge to be the best equipped to make the race.

The discussion took a wide range, and among other things it was pointed out that it may be entirely impossible for any party nominations for congress to be made, which condition would require all candidates to go into the November election as independents. However, tests are to be made immediately after the first of January, and the courts appealed to, in case Governor Johnson calls no special session of the legislature to straighten out the tangle.

Participating in the conference were the following representatives of county committees:

Imperial — Former Senator Clifford Coggins.

San Diego — E. E. Hendee, E. L. Davin, C. G. Selfeck.

Orange — I. B. Talbert, M. P. Edwards, R. Y. Williams.

Riverside — C. O. Barker, F. J. Mueller, C. L. McFarland.

San Bernardino—A. G. Kendall, W. M. Tisdale, Earl Paul.

The conference was an open one, representatives of Los Angeles and Riverside papers being present, as well as those who might be there from party interest, and the discussion was also open and participated in by others besides the accredited representatives. In addition to the delegates, San Bernardino county was represented by S. F. Kelley, Samuel Coy, Frank W. Leonard, W. B. Coombs, and R. C. Harbison of San Bernardino and Senator Lyman M. King, Frank W. Nutter and M. F. Pierce of Redlands.

SPELLING AND GRAMMAR

For a number of years teachers have been hostile to the study of spelling. There never has been an explanation of this attitude. It bespeaks a pedagogic perversity that argues unfitness to instruct the young. For a knowledge of spelling is not only useful, but is vital. It is close to the fundamental basis of education.

Now the dislike has been extended so as to embrace grammar. This is no less surprising, and some excuse may be found for it in the circumstance that pupils do not learn much from grammar as ordinarily served up to them in the class room. Adequate knowledge of grammar is derived from absorption. One acquires it by association and from reading. It does not seem essential always that one should be able to defend by rule a usage he knows to be correct. Many writers, who seldom err, and whose choice of expression indicates the nicest taste, could not tell why they said a thing in a particular way. It was formulated in their minds in just that way, and they recognized it as the best way. If they have to defend themselves they are able to cite precedent from writers of acknowledged standing. But as to spelling, the case is different.

On this point the Daily News does not propose to offer argument. There is no need of argument. If it is said that two and two added are four, there is no chance for debate, and that children should be taught how to spell, and not trained sedulously how not to spell, the proposition is as plain and as inexorable as the result of adding two and two. If the pedagogues who advocate the spread of ignorance would give their reasons, it might be possible to answer them. At present there is nothing to answer.—Pasadena News.

Common sense isn't nearly so common as common nonsense.

When a man tells a widow that she is the only woman he ever loved she takes it with a pound of salt.

Give Something You'd Be Glad to Get Yourself
SILK PHOENIX HOSE

The Proper Christmas Spirit Calls for Useful Gifts

Phoenix Hosiery
(Nuf Sed)

Kirk's Bootery

UPLAND TRANSFER CO.
W. E. Allen, Proprietor

General Transfer Work and Heavy and Light Hauling. Prompt Attention. Phone your Orders to Neff's Livery Barn (Phone 124-R) during the day. After 6 p. m. call up Main 109-Y.

Order by 'Phone Rapid Deliveries

And we take the same care in the selection of goods ordered by 'phone as if you called personally. The same assurance if you send your children to this store. We know that quality *alone* will secure your permanent trade. We do a big business in teas and coffees. Place an order for either and you'll know why. We know of no toilet paper that suits the demands of particular people as well as

Scotissue Toilet Paper
Soft, White, Absorbent

It comes in big, tight-wound rolls—the very looks will convince you of its quality. No toilet paper on the market sold at 10c a roll can compare with Scot-Tissue for all-round quality.

H. KLINDT GROCER

Pictures---

Picture Framing
Kodak Finishing
Home Portraiture

Visit our Shop and see our fine line of Calendars

PRICES RIGHT

PHONES, Office 19-R Residence 66-J

Swan, Photographer
Colonial Theatre Building

SALT LAKE ROUTE

THE WAY TO THE EAST

BEFORE YOU GO EAST

Please see a Salt Lake Route Ticket Agent and let him tell you about the excellent service to all points East of and including Salt Lake City.

Three daily trains have through standard and tourist sleepers to many points, and we are certain you will be well satisfied if you make the journey over the

SALT LAKE ROUTE

Any agent can give you full information.

G. W. McCURDY, Agent . . . . . ONTARIO

The NEWS, $1.50 per Year

LOOSE-LEAF LEDGERS

¶ If you are in need of a Loose-Leaf Ledger, or are planning on changing your bookkeeping system, The Upland News Print Shop can supply all your needs in the Loose-Leaf line.

¶ This line has not been carried in this city before, but The News, believing that Upland merchants preferred to have a stock at home, has placed this line in stock, and can supply anything wanted.

PHONE 29

UPLAND NEWS PRINT SHOP

Symphony Series
COMING to CHAFFEY
WAIT!

"Safety First"

Whatever may be the national policy, preparedness should be your personal policy.

"Safety First" must be your motto, and there is no safety in living from week to week, just waiting from one day to another.

Your Safety

lies in having some money put by for that rainy day which may come at any time.

Start a "Safety Fund" with us, and watch it grow.

4% INTEREST 4%

Citizens Savings Bank of Upland

In Commercial Bank Building

R. F. Lemon - - - President
W. T. Leeke - - - Vice-Pres.
R. C. Norton - - - Cashier
Eva M. Gerry - Asst. Cashier

The Snuggest Little Shop in Town

Is Open Evenings until Christmas

$5.00 Klosefit Petticoats in both all Jersey and Jersey top, with Satin Flounces, Special - - - $3.95

Crepe de Chene Waist in White, Flesh, and many colors, in all sizes $3.95

Glove Silk Hosiery nothing better made - - - - - $1.50 pair

Ostrich Feather Neck Ruffles at - - - $2.95 and $3.95

Campbell's Ready-to-Wear Shop
UPLAND, CALIFORNIA

We wish you all a

Merry, Merry Xmas

Eymann-Goerz Hdw. Co.

We desire to extend to you

Mr. and Mrs. Citizen

a delightful Christmas and a Prosperous New Year

Mehl Hardware Co. Everything in Hardware

MAY BE TIRED OF WORK

Henry Ford explained that his peace work is to be done in neutral countries. Why leave his own neutral country to work in some other? America is a good place to work in, as Henry has demonstrated. — Oakland Enquirer.

The reason the unexpected happens so often is because one can never tell what a woman or a jury is going to do.

KEWPIE TWINS

Shoes

Mean Better Feet for Children

KIRK'S BOOTERY

Some SPOT CASH Tire Prices

$5.00 Tires ..... for $4.00
$4.50 Tires ..... for $3.90
$3.75 Tires ..... for $3.00
$3.50 Tires ..... for $2.90

All these Tires guaranteed for 1 year — ask for this. $3.00 Tires, $2.55; $2.50 Tires, $1.90. These Tires guaranteed for six months. During this sale we will repair punctures for 20c. Bring in your work now.

CLEM'S BUSY CYCLERY
Second Avenue, Upland

Ride a Harley-Davidson Motorcycle and cut out the repair bill

Society

Mrs. Cunningham Hostess—

One of the jolliest events of the "Kensington" club was enjoyed at the home of Mr. and Mrs. J. R. Cunningham on West Ninth street, Monday evening. The evening was given in honor of Mr. and Mrs. A. D. Thompson, who are spending a short time here from Woodlake, California. Games were the principal means of entertainment and following them refreshments were served. Those present were Mr. and Mrs. F. Hunter, Mr. and Mrs. Will Reid, Mr. and Mrs. W. W. Phipps, Mr. and Mrs. F. C. Perry, Mr. and Mrs. P. W. Tonneson, Mr. and Mrs. F. Fulton, Mr. and Mrs. E. A. Magill, Mr. and Mrs. J. F. Hamilton, Mrs. Etta Johnson.

Merry Wives—

Mrs. H. Walter Slugg was hostess to the Merry Wives Embroidery Club last Friday afternoon at her home on Euclid avenue. This is the last meeting of this club for 1915. Mrs. Paul Cushing will entertain the first Friday in January at her home on West D street, Ontario. The ladies who enjoyed Mrs. Slugg's hospitality were Mrs. W. L. Brown, Mrs. G. Aaron Brest, Mrs. W. C. Cline, Mrs. Paul Cushing, Mrs. W. B. Duncan, Mrs. C. K. Francisco, Mrs. Geo. Gregg, Mrs. Arthur H. Johnson, Mrs. Perry O. Long, Mrs. N. G. Pehl, Mrs. William C. Reynolds, and Mrs. C. M. Sikes.

U. V. F. D. Entertain—

The Fire Boys entertained in honor of the cast of Charley's Aunt, last Thursday evening at the fire hall with a Five Hundred party. A delightful evening was spent by the "boys" and their guests. Besides the cast, the party honored the newly-weds, Mr. and Mrs. Eldon Atwood, who were given a beautiful set of dishes by the U.V.F.D. At the close of the evening refreshments of pineapple, whipped cream and French pastry were served to the guests. Those present were Mr. and Mrs. W. F. Clark, Mr. and Mrs. G. Aaron Brest, Mr. and Mrs. Ernest Mehl, Mr. and Mrs. Glenn Atwood, Mr. and Mrs. Bertram Nichols, Mr. and Mrs. G. C. Clem, Mr. and Mrs. Fred McMullen, Mr. and Mrs. Lyman Clark, Mr. and Mrs. Earl Swan, Miss Elizabeth McQuillen, Miss Hazel Wright, Miss Elve Burkholder, Miss Elsie Burkholder, Miss Portia Auttin, and Messrs. Howard Hobaugh, Harold C. Moore, C. K. Francisco, Harry Plum, F. H. Manker, George Bunker, Amos Colborn, Charles Deverts, L. N. Kirk, and F. C. Froehde.

UPLAND ATTORNEY SUED BY A GLENDORA FRUIT MAN FOR AUTO WRECK DAMAGES

James D. La Motte, well known young attorney of Upland, is named as one of the defendants in a suit for $50,000 damages filed in the superior court of Los Angeles.

The other defendant in the action is H. C. Millsap, well known Los Angeles attorney, and the plaintiff is James Monroe, a Glendora fruit man.

The suit is the result of an accident which occurred more than a year ago in Los Angeles, when Monroe was knocked down by a motor car driven by La Motte at Fifth and Main streets.

According to the defendants, the motor car, with La Motte at the wheel, was moving slowly down the street when the driver, seeing Monroe and a companion approaching in an apparently intoxicated condition, sounded his horn. They declare further that the Glendora man paid no attention whatever to the signal and just as the car reached the corner, he stepped directly in front of it and was knocked down.

The man was taken to the receiving hospital in the local man's car, and when La Motte visited the hospital the next morning to see Monroe, he was informed that he had been discharged.

Monroe now claims that the accident resulted in a serious injury to his hip, practically incapacitating him for a long period of time.

The case will be heard some time early in the coming year in Los Angeles.

OUT OF THE MOUTHS OF BABES

"I wonder why grandma threw an old slipper after Aunt Emma when she started on her wedding trip," said little Tommy.

"I guess it means grandma ain't going to spank her any more," replied his small five-year-old sister.

Some of us die and some are prominent enough to answer death's summons.

THE EGG THAT MARM-A-LADE

In connection with the marmalade establishment to be located at Upland, there is no reason why Upland should not become as famous throughout the world as Dundee. We have all the necessary elements required for the manufacture of this product.

Dundee is over 2000 miles from the source of any of its supplies, while we have everything within a radius of just a few miles, even to the manufacture of sugar. In addition to the supplies we have a climate where the manufacture of these goods can be carried on during the entire season without the interference of either frost or other weather elements such as are the conditions throughout the Eastern states.

It might be interesting to note what is thought of this industry elsewhere. The following interesting article is taken from the Manitoba Free Press, Winnipeg, dated November 23rd:

"Marmalade Forever"

"Marmalade Forever," was the battle cry of a Dundee regiment in one of the recent engagements in France, the cry being explained by the fact that the manufacture of marmalade is an industry that has made Dundee famous. Hon. W. S. Fielding comments on this diverting circumstance in his paper, the Journal of Commerce, of Montreal, in some sentences which have a direct and interesting application in Winnipeg and every other Canadian city.

It is pointed out by Mr. Fielding that the essential elements of marmalade are — or should be—oranges and sugar. Neither of these ingredients is produced in Scotland, much less in Dundee. The oranges are brought from southern lands, and the sugar from the tropics, or from continental Europe. There was, therefore, no reason why Dundee should become a great centre of the marmalade business. The valuable asset which Dundee possessed was the character and industry of one of its citizens who may be said to have invented marmalade and who made it the business of his life to produce an article of the highest quality.

The city of Winnipeg has among its citizens a number of highly progressive and enterprising citizens who in future years will, without doubt, do for it the same class of beneficial work which the original manufacturer of marmalade did for the old town of Dundee.

The Chamber of Commerce is indebted to the following persons for contributions to the new Chamber of Commerce rooms:

To Earl W. Paul for fine specimens of Escalano olives.

To Mrs. J. B. Morrow for flowers.

To W. I. Shirley for the largest branch of grape fruit known to this section. It contains seventeen to the bunch and weighs seventeen and one-half pounds.

To Chas. D. Adams, for a collection of the largest sofeshell walnuts known to be raised anywhere. They are a wonder to all who see them.

To W. T. Leeke, for a rare collection of Japanese quince; alco Carolina yams.

To H. A. Albee, for collection of Japanese climbing vine with food values.

To Mr. Geo. B. Bower, for a beautiful clock. It has two notable qualities: It tells you to a dot just how many minutes you are late for the train. It also tells you just how long you will have to wait for the next train. Is that clock right? Our answer always, yes. Its running time is thirty days.

RESOLUTIONS OF CONDOLANCE

Upland, Cal., Dec. 20, 1915.

Whereas, The Great and Supreme Ruler of the universe has, in His infinite wisdom, removed from among us one of out worthy and esteemed neighbors, John Rarick, therefore, be it

Resolved, That our charter be draped in mourning for a period of thirty days; be it further

Resolved, That the sudden removal of such a life from among our midst leaves a vacancy and a shadow that will be deeply realized by all neighbors and friends of this Camp, and will prove a serious loss to the community and public. Further, be it

Resolved, That with deep sympathy with the bereaved relatives of the deceased, we express our hope that even so great a loss to us all may be overruled for good by Him who doeth all things well.

Resolved, That a copy of these resolutions be spread upon the records of this Camp, a copy printed in the local paper, and a copy forwarded to the bereaved family.

(Signed) JAS. A. DINGER,
H. S. FIES,
W. A. DANFORTH
As Committee of Modern Woodmen of America.

As often as not, the fellow who complains that the world does not give him his due, has no kick coming.—Columbia State.

HOPE TO CONTINUE EXHIBITS IN SOME FORM

Some Exposition Features of Past Year Will Likely be Cut Out

"No definite policy for the continuing of the southern counties exhibit at San Diego has been adopted by the commission or accepted by any of the counties," declared Supervisor Riley Monday, in reply to the request voiced by a large delegation from the chambers of commerce of the county, and the statement on the part of San Bernardino's county commissioner came as a surprise, for the understanding was general that all other counties had already agreed to the plan. "That cannot be possible," continued Mr. Riley, "for we discussed it at a meeting at San Francisco the first of this month, and at that time no definite plan of action had been adopted, although we worked toward it. There was to be a meeting of the commission at San Diego December 17, last week, but I was unable to attend and I have not been advised as to what was done."

The delegation included F. C. Bell of Ontario, P. W. Tonneson of Upland, W. F. Grow, W. D. V. Hull and L. S. Steele of Highland, A. Liepsic, F. W. Stutt, Silas Williams and R. O. Bonnell of Redlands, E. F. Van Luven, T. E. Moon, Charles Close and F. H. Owen of Colton, and W. H. Swan, John W. Batchelor and J. J. Hanford of San Bernardino.

Mr. Hanford acted as first spokesman, and urged the supervisors that it is a duty of all Southern California to support the San Diego exposition for another year, and that San Bernardino county should assume its share of that responsibility. "All the more reason that we should come through next year," continued Mr. Hanford, "when this is the only exposition open in California, and all of Southern California must benefit greatly from it." Other members of the delegation followed, offering similar suggestions.

It was then that Supervisor Riley surprised them with the statement that other counties have not yet acted. "At our San Francisco meeting we agreed that we would attempt to get the exposition to assume the expense of maintaining the model farm,' said he. "You have no idea what that has cost and I am afraid to tell you. It has to be fed fertilizer all the time, and it runs not only into the hundreds, but into the thousands of dollars. If we could unload that, it would materially reduce the cost of maintaining the southern counties exhibit.

Cost of Display

"Mr. Wilson, our expert in charge of the exhibits, estimates that it will cost from $70,000 to $90,000, to continue our exhibit at San Diego another year. That is for all the southern counties. If all come in that are now represented, and if the total cost should be $90,000, our share in San Bernardino would be about $3600. If any of them drop out, it would be proportionally more, although the increase would be small, for Los Angeles county, by reason of its immense assessment, pays the big part of the cost of the southern counties exhibit." Mr. Riley expressed the opinion that Imperial county will drop out, and that Ventura county may do so, but seems to think that the others will stick.

Later he declared that he favored San Bernardino county continuing the exhibit, but before taking definite action he thought it wise for the supervisors to make as nearly as possible an accurate estimate of the cost, and refer it to the chambers of commerce for approval or otherwise.

The statement has been general in the newspapers of the district that all of the other counties had agreed to finance their share of the exhibit for another year. In its issue of December 2, the Riverside Press announced that "Riverside county supervisors have voted $2500 towards the exposition guarantee fund and private individuals have made up another $2500. More than that, this county will continue to maintain an exhibit in the Southern California building." That was later than the meeting at San Francisco of which Supervisor Riley speaks, and if this means definite action on the part of the Riverside supervisors, it occurred too late to be reported by their commissioner.

But general expressions among the members of the board Monday made it evident they all wish the exhibit continued, although wishing they could escape the expense. It is likely that some of the features will be eliminated, however. The Southern Counties building is really the host building at the exposition, and the expense for entertainment has been a big item. If a visiting delegation appears to whom courtesies are due, often a luncheon is served in the cloisters or patio, while tea in the parlors is a regular afternoon function, with the southern counties footing the bill. These are some of the things that the southern counties no longer wish to pay for, although indications are that the exhibit will be continued.

When a man asks for a woman's sympathy he really doesn't care very much about it.

If one man tells a woman she is beautiful, the rest of the world can't convince her that she is homely.

Worth Your Attention

Cream of The Valley Flour is guaranteed to please, and is a bargain at our price of $1.55 per 49 lb. sack.

We are selling E-C Corn Flakes at 4 for 25c

Have you tried the Lighthouse Cleanser 6 cans 25c

Just received some new Eastern Buckwheat Flour 4 lbs. for 25c

All goods Delivered into your Kitchen FREE

JOHNSON & BROWN, THE GROCERS
Phone 402

Notice to the Trade

I expect to continue the Automobile Garage and Repair Shop, which has been conducted in Upland for several years, by my late father, and I take this means of informing the trade, generally, of this intention, and also of asking a share of your business, in my line, and thanking you for the many generous favors in patronage in the past. I shall, for the present at least, continue the business at the old stand, just south of Dr. Craig's residence on Second avenue, Upland, where I shall be glad to give prompt, careful attention to all orders entrusted to my care.

Harold Rarick's Garage

(Successor to John Rarick)

Upland California

Your Xmas Gifts
FOR THE MEN

Wilson's Toggery has a full line of
THE USEFUL KIND

Neckwear, Hosiery, Suspenders, Shirts, Handkerchiefs, Hats, Umbrellas, Bath Robes and Gloves

All Useful and at Correct Prices

WILSON'S TOGGERY
Phone 270-J Upland, California

OUR
Birthday Party

2 great big unusually fine features

Orchestra Music Nearly a 3 Hour Show

AND ALL FOR A DIME

COLONIAL

Thursday Eve., Dec. 30th

We are putting on this big "jinx night", not with the intention or purpose of making a profit therefrom, but to celebrate our first anniversary—to, in some small measure, show our appreciation to our patrons and friends for their support through this past year—and to start our second year RIGHT!

These two features are both exceptionally great—

ELSIE JANIS in
Betty in Search of a Thrill

A Paramount comedy with the world famous stage star at her best, and

WM. S. HART—Greatest of all portrayers of "Western" and red-blooded roles in

The Darkening Trail

A remarkably strong and virile story of the big out-of-doors of Alaska.

Come on—you're invited—and it's for your benefit! It's a show that would ordinarily cost you 25c or 50c—and be worth it, too! BUT THIS NIGHT IT'S A DIME!

JUST ONE SHOW—8:00 P. M. DOORS OPEN AT 7:30
IT MIGHT BE WISE TO COME EARLY

Get your Statements at the News Office

LOCAL NEWS

Anyone knowing of children (any nationality) who are not likely to receive Christmas candy will confer a favor to us by giving us their names and addresses so we may deliver a gift. Adams' Basket Grocery.

At a meeting of the directors of the Chamber of Commerce and the managers of the several packing houses of the city, held Tuesday evening at Chamber of Commerce headquarters, it was decided that Upland will not participate in the orange show at San Bernardino this year. The proposition was thoroughly discussed, the principal reason being that Upland has much before it at this time which will get more direct results and will take all the money available to make it a success. The building of the Chamber of Commerce headquarters, together with plans for the by-product factory have required considerable coin and effort and the Chamber directors feel that the orange show will have to do without them this year.

Buy your Xmas cookies on Friday at Boston Bakery; 3 dozen for 20c. —Adv. 32t1

Mrs. M. G. Tucker is entertaining her brother, Rev. H. M. Goodwin, of Glendale, over the Yuletide season.

Model builders and mechanical trains with track; both good toys for your boy. **Haury's.—Adv. 32t1**

Ontario city is to improve San Antonio avenue from Tenth street, Upland, south, according to a vote of the city council there Monday night The work will commence immediately.

Christmas novelties at half price, Friday, at Churchill's.—Adv. 32t1

Harold Rarick is to continue the garage business of his father, as is announced in an ad in another column of this week's issue of The News. The garage for the present will remain in its present quarters, and a general line of garage work conducted.

For renewal of any magazine and new subscriptions, singly or in clubs, please phone Powell, 315-J, Upland.—Adv. 32t1

Charles H. Snyder and wife of Percival, Ia., parents of Mrs. Glenn Williams, are guests at the Williams home here.

See the "KeroSafe Outdoor Lamp and Safety Lantern now burning in the window of the Klindt grocery. It uses coal oil and burns ten hours at a cost of 1 cent. See W. D. Gladwin, agent.—Adv. 32t1

Postoffice employees are busy these days and Postmaster Monroe is on the job almost continuously. The Christmas rush is on and promises to increase up to Friday night.

Extra special for Christmas! A mixture of chocolate bon bons and cut rock, only 15c per pound, at Churchill's.—Adv. 32t1

Mr. and Mrs. Herbert Williams of Porterville are guests here of Delos Williams.

Cookies on Friday, 3 doz. for 20c. Boston Bakery.—Adv. 32t1

Fruit workers are returning to the city, and indications are that within a short time active operations will commence.

The Sikes-Manker Co. frame more pictures every day.—Adv. 29tf

L. H. Smith, who was taken to San Antonio hospital last week, suffering from typhoid fever, is slightly improved.

Christmas decorations at 1-2 price Friday, at Churchill's.—Adv. 32t1

J. V. Parker and wife are entertaining Mr. and Mrs. Geo. Wohlhetter of Zering, Iowa. A trip to Los Angeles and Long Beach was enjoyed last Friday, Mr. and Mrs. Wohlhetter spending a short time with former neighbors at that place. They will return here for Christmas day.

Use Kremo bread, pure and wholesome. Boston Bakery.—Adv. 32t1

C. L. Vedder, who was operated upon four weeks ago for appendicitis, was brought to his home here Wednesday. He is getting along nicely and will soon be about again.

W. H. Chilson of Eldora, Iowa, is a guest of his son, D. H. Wilson, of West Ninth street.

52-piece dinner set in Edwin M. Knowles china, three neat patterns, only $6.95, at Haury's.—Adv. 32t1

Councilman Johnson, who was quite seriously ill last week, is again is again able to be about. up and around.

Extra special for Christmas! A mixture of chocolate bon bons and cut rock, only 15c per pound, at Churchill's.—Adv. 32t1

E. C. Mehl was in Los Angeles, Wednesday, on business.

Christmas novelties at half price, Friday, at Churchill's.—Adv. 32t1

Miss Maude Gerry, Mrs. R. B. Bordwell and Mrs. J. W. Mehl spent the day Wednesday in Los Angeles.

Buy $1.00 worth of bread tickets, 25 for $1.00, and receive a handsome bread knife. Boston Bakery.—Adv. 32t1

J. Lynward Grahame, who recently opened an auto supply store in the Granger-Hall building, reports business excellent and far beyond his expectations.

Children's desk special, $1.25, at Haury's.—Adv. 32t1

The Sewing Circle, in connection with the Edith Cavell Chapter, will meet at the residence of Mrs. W. F. G. Blaikie, 620 North Euclid avenue, Ontario, on the afternoon of Thursday, December 30, at 2 o'clock.

Nice new-line framed pictures. The Sikes-Manker Co., 242 Ninth street.—Adv. 29tf.

The Cammacks join their family reunion at Whittier on Christmas day, leaving their home to the pleasure of the Japanese class, who will have their own Christmas decorations and dinner.

Pay cash for your meat and save money. Zweigart's Cash Market.—Adv. 28tf

Mrs. A. J. Clark Landis, who has been visiting in our city for some months, has gone to Oatman, Ariz. Mr. Landis came up from San Diego and spent a few days in our city getting acquainted with Mrs. Landis' friends. We wish them success as they gather up gold nuggets in their new venture.

The best showing of holiday goods and toys in the valley. Haury's.—Adv. 32t1

Christmas morning at St. Mark's church there will be a short service with Holy Communion at 10 o'clock. A hearty invitation is extended to those who have no church affiliations, to come and worship. Rev. Mr. Woodford of Los Angeles and Rev. Geo. E. Swan will be the officiating clergymen.

A Christy bread knife will be given free with every $1.00 worth of trade. Boston Bakery.—Adv. 32t1

Miss Geraldine Hayden is a guest here of Mr. and Mrs. Luther Hayden.

White ivory assortment still complete. Haury's.—Adv. 32t1

The annual meeting of the Mountain View Water Company was held at the City Hall on Tuesday and called out one of the largest attended annual meetings in the history of the company. Annual reports were read and the stockholders decided to increase the capitalization of the company from $45,000.00 to $268,000.00. The following directors were chosen: T. J. Conner, president; L. R. Lee, vice-president; George A. Krehbiel, secretary and treasurer; W. F. Naftel, Wm. Tuttle.

Christmas decorations at 1-2 price Friday, at Churchill's.—Adv. 32t1

Mr. and Mrs. J. J. Batterton arrived from the east on Wednesday night and are guests at the F. W. Palmer home. Mr. Batterton and Mrs. Palmer are brother and sister.

Hamlet Moreman, who has been located at Exeter, returned home on Tuesday and will remain here during the winter.

We frame more pictures every day. The Sikes-Manker Co., 242 9th street.—Adv. 29tf

Homer Latimer and wife, who have been in the north a short time are at home again.

Mrs. J. J. Rupp, who has been ill,

PLAYING POKER

Does it pay to play poker? In a divorce suit at St. Louis, Mrs. Katharine Hoy testified among other things relating to the infelicity between herself and her husband that for seven years he had belonged to a poker club holding regular meetings at his home, and that this had led to drinking, which had occasioned all his domestic troubles. The attorney for the husband asked her if Mr. Hoy had not kept an account of his losings and winnings at poker which showed at the end of seven years he was three dollars ahead, and she admitted that this was a fact. But think of three dollars as compensation for seven years' assiduous devotion to poker! And think of the circumstance that whatever a man wins, his friends lose! Who that reflects can deny that "the game is not worth the candle?"—Milwaukee Evening Wisconsin.

HONOR ROLL AT THE GRAMMAR SCHOOL

Following is the Perfect Attendance list for the third month of school. A (*) before a name indicates perfect attendance for three months:

Eighteenth Street School

Misao Fucuda, *Luella Hiebert, *Emery Jacobs, Prather Lydick, *Robert Stump, Hatu Sechi, *Edna Bowman, Verl Dinger, *Marion Hall, Gilbert Krebill, Helen Plagens, Ernestine Tinsley, Gentry Morrison, *Louise Buffington, Paul Harwood, Vernon Hiebert, *Neyl Hobbs, *Alline Koster, Philip Leahy, Culver Smallwood, *Dorothy Shingler, *Bertha Goodrich, *Lois Tinsley.

Tenth Street School
Kindergarten

*Louise Beattie, *Elvira Habeggar, *Ila Hall, *Dolos Long, *Margaret Marshall, *Elizabeth Meek, Florence Wentworth, Ernest Baker, Irene Smith, Earl Bryden, *Edwin Clark, Kenneth Decker, Garold Hostettler, John Mehl, *Royal Phillips, Harold Speck.

First Grade

*Thomas Hilberg, Rolland Hostettler, *Roy Johnson, *Charles Marshall, *Robert Meek, Irma Abbott, *Christina Born, *Mabel Colborn, Florence Funk, *Marian Holden, Ilene Hostettler, *Louise Maxwell, *Elizabeth Myers, *Arthur Allen, Harold Edwards, *Lester Hall, Robert Hilberg, Anastasio Hernandez, Paul List, Emil Teschler, Peter Lim, *Marian Cole, *Louise Henry, Marcellina Hernandez, *Violet Luke, *Alice Riley, Helen Bryden.

Second Grade

Gertrude Bodenhamer, Mattie Mattox, *Alice Puehler, Bessie Reed, Irene Lane, *Kenneth Goodban, Robert Fox, *Robert Stone, John Funk, Oliver Hartzell, Homer Myers, Randal Phillips, Franklin Packard, Edwin Relph, Earl Siechert, William Spafford, *Elizabeth Born, *Grace Clevenger, *Ruth Dobbins, *Vivian Korrel, *Mildred McPherson, Eldrie Milam, Lola Naftel, *Nadine Osborne, Pauline Rose, Irene Campbell, *Bethel Wood.

Third Grade

Frederick Anderson, Kenneth Beattie, *Lloyd Braderick, Tom Craig, Cleddy Crawford, Willard Dettweiler, *Evan Donner, Walter Elbik, *Davie Hall, *Lacey Handley, Orville Krehbiel, *Harold Long, *Paul Moore, *Willard Perkin, Beatrice Caldwell, Adrienne Durand, *Lorena Habeggar, Marjory Hostettler, Dorothy Hostettler, Margaret Maxwell, Pearl Needham, Eva May Ramsey, *Naomi Dinger, Virginia Clark, Ruth Johnson, *Katherine Dickson, *Virginia Joughin, *Opal Miller, *Rohma Wiseley, Ava Aldridge, Russel Spafford.

Fourth Grade

Blanche Collins, *Helen Golliher, Margaret Harris, *Lois Reed, *Raymond Relph, *John Smith, Francis Lane, *Almon Allen, Elliott Bowman, *Hugh Dobbins, Harry Elbik, *Jimmie Johnson, *John Lim, *Willie Teschler, Kenneth Walton, *Geo. Wilson, *Adolph Zweigart, *Alice Carpenter, *Vendetta Crawford, *Frances Dewey, *Mary Hill, Viola Marsh, Lillian Meissner, Mary Naffius, *Gladys Phillips, *Helen Puehler, *Gladys Reed, *Estella Singer, *Mildred Woodruff.

Fifth Grade

*Avery Allen, *Meredith Clark, *Earl French, *Gordon Guthrie, *John Johnson, *Isaac Lane, *Loren Long, Edward MacLaren, *Marion Maxwell, *Albert Myers, *Lloyd Shughart, *Ollie Singer, *Norman Springer, *Jakie Voth, *Vera Hill, *Elizabeth Lemon, Thelma Lewis, Loraine Maxwell, *Dollie Milam, *Doris O'Connell, *Grace Smith, Crystal Andreas, *Malinda Baer, Earl Bice, *Cleland Baxter, Sam Clevenger, Mabel Edwards, Elizabeth Harris, *Harriett Johnson, Dale Kelley, *Edwin Koster, Donald Long, *Marguerite Moreman, *Cecil Myers, *Rudolph Puehler, Burton Riley, Ralph Speck, *Leah Stoner, George Voss, *Roy Teschler.

Sixth Grade

Beatrice Blohm, Mercedes Clark, *Sadie Dinger, *Grace Hiebert, Bernice Maxwell, Gertrude Smith, *Willie Tinsley, *Charlotte Shingler, *Carroll Whipple, Mildred Mitchell, *Kenneth Allen, Ross Hatton, *Lowell Hill, *Wallace Hiebert, *Carlton Joughin, *Leonard Krehbiel, *Frederick Kintzi, Melvin Laker, *Lisle Lane, *Theodore Miller, Marion Smith, *Van Smith, *Joseph Voss, Wayne Kelley.

Seventh Grade

Mildred Bower, *Ardys Bradley, *Lucile Eyer, *Ruth Parker, *Harlan Davis, *Gusty Dundas, *Raymon Lewis, *Donald MacLaren, *Peter Phillippi, *Harry Allen, *Herbert Baer, David Bender, Dwight Decker, Herald Galbreath, Herman Hartzell, Seymour Lydick, *Howard Miller, Helen Phillips, Katherine Puehler, Hazel Rider, *Nora Singer, *Octavia Tinsley, Elsie Wagaman, Esther Swan.

Eighth Grade

*Ruhamah Hedges, *Ella Haddow, *Venetta Brown, *Clara Leaman, *Clara Louise Nisbet, *Fern O'Connell, *Anna Voss, *Anna Voth, Rhoda Woodruff, *Viola Yeagerline, Minnie Zamora, Ellen Kilgore, Charles Allen, *Frank Allen, *Dwight DeLong, *Harry Hedges, Elmer Hill, Carlos Jacobs, *Charlie Miller, Fred Parker, Harry Voss, Bock Won Lee.

CHINO WINS (?)

	Won.	Lost.	Pct.
Junior Republic	7	2	778
Chino	7	2	778
Upland	6	3	667
Etiwanda	5	3	625
Ontario	2	6	250
Cucamonga	1	6	125

Results of last week's games: Chino 17, Junior Republic 14; Etiwanda 24, Cucamonga 8; Junior Republic 24 Ontario 12; Chino 23, Upland 6 (protested.

With the aid of a referee who showed rank favoritism towards the home team and whose ignorance of the rules was something awful, Chino was able to defeat Upland in a very unsatisfactory game at Chino last Monday evening.

The referee's rulings were so unfair and inconsiderate from the very start that our boys lost all interest in the game, and their playing was listless. Upland has protested the game. The protest will probaly come up for discussion at a meeting of the league officials some time in January.

MORE SPEED COPS TO WATCH TRAFFIC

F. J. Freeman of Cucamonga was named as an additional motorcycle officer by the board of supervisors Monday. He will be paid $100 per month and furnish his own machine.

Pending the recovery of Motorcycle Officer J. B. Swisher, who is laid up for two or three months with injuries received by attempting to overhaul a speeder, Frank Mulvihill of Redlands has been appointed. It is understood that when Swisher recovers, Mulvihill will probably be retained as a third county traffic officer.

Freeman was not named until after considerable proposing in which there were other candidates. Supervisor Horton backed Milton Frink for the appointment, but could not get two votes in addition to his own. Supervisor Glover voted for Frink with Horton, but their votes were not sufficient, and finally by the votes of Kincaid, Riley and Glover, Freeman was named. C. S. Wilson, superintendent of the Riverside Water company, was named a speed officer without salary.

CAN GO IT ALONE

When the editor of the New York Staats-Zeitung declares that Great Britain wants to form an alliance with the United States, he isn't giving away any state secrets. And there isn't a power in Europe—not excepting Germany — that wouldn't jump at the chance of an American alliance. The Staats-Zeitung needn't worry, however. After 126 years of single blessedness Uncle Sam is satisfied to go it alone for a while longer.—San Bernardino Index.

Collins, the Druggist

Extends to you a Merry Christmas and a Happy New Year.

We are Busy Selling

Good Shoes Slippers and Hosiery or Gift Certificates

for any of our large assortment of

Useful Gifts

but we always have time to give courteous treatment to each customer

We wish you a very Merry Christmas and a Happy and Prosperous New Year

KIRK'S BOOTERY

The Last Call

Christmas Shopping!

Of course you are almost thru Christmas shopping, but we know you forgot someone, and also that some of your friends "slipped one over," and that you must select a few more gifts.

Come to our store, we will help you out of your predicament.

Lots of Nice Gifts

We wish Everybody and their Friends a Merry Christmas

J. J. ATWOOD CO.

Upland, California

For His Sock or Her'n

When it comes to finding a Real, Classy and Nifty and acceptable gift, Useful and Ornamental, for prices like

25c--50c--65c--75c

and on up the scale---we challenge old kid Santa Claus himself to find a more pleasing and durable assortment of Xmas gifts than can be found on display at this minute at

Mac the Medicine Man's Drug Store

The Store with the Orange Yellow Front and the

Busy Book Store

That on the South "jines" it

There's a thousand and one interesting things that will fill the bill at the price you wish to pay---Mac says so

This has been a very busy Xmas for Mac and his little sister and we wish you—our friends a very Merry Christmas

If He Drives an Automobile or Rides a Motorcycle

Here are a few suggestions as to what to present him for Christmas

Auto Gloves	$1.75 to $3.00
Flash Lights	.75 to $3.00
Klaxon Horns	$3.50
Scheader Air Guages	.90
Invincible Air Guages	$1.25

Everything for the Auto, Motorcycle or Bicycle
Get our Prices

ROY CREIGHTON

We wish you all
A Merry, Merry Christmas
Eymann Lumber Co.

Our Confectionery and Bakery

You will find at Clark's the largest assortment of candies in the city, while the assortment in Christmas boxes is complete, and you will be surprised at the prices both of the boxes and the candy in bulk—they are exceedingly low. The most of this candy is made in our own factory and is of a high grade.

With every 25c purchase we give away a guess on the weight of the large stick of candy displayed in our window. First prize will be a $2.00 box of chocolates; second prize, $1.50 size.

Prizes will be awarded Friday evening at nine o'clock.

The bakery and confectionery is open every day until 10 p.m. Plum pudding, fruit cakes and special orders for your Christmas and Holiday dinners will receive our careful attention. Cookie men for the kiddies, with their name appearing thereon.

Christopher's Ice Cream always on hand

Turkeys and Meats Roasted at any time

W. F. CLARK'S
Confectionery and Bakery

See our Musical Christmas Tree—the only one in the city

COOK WITH GAS

PHONE ONTARIO 167

ONTARIO-UPLAND GAS CO.

NEW—1916—YEAR

Two Great Events

NEITHER OF WHICH CONFLICT

NEW YEAR EVE AT	NEW YEAR DAY AT
VENICE	PASADENA

EACH OF THEM STARS IN THEIR OWN FIELDS

DON'T MISS EITHER OF THEM!

RING IN THE NEW YEAR LIKE YOU MEANT IT. TURN LOOSE YOUR JOY

AUTOMOBILE—ELECTRIC RAILWAY
Commutation fares afford much cheaper transportation than an automobile. Our cars land you directly in the heart of cities served. Can you afford your auto for daily trips? Think it over.

PACIFIC ELECTRIC RY.

Get Your Envelopes at the News Office

SOME PROVISIONS OF THE NEW VEHICLE ACT

Automobilists and Farmers Should Read Law in Effect Jan. 1

The new vehicle act goes into effect on January 1—just one week distant—and it behooves every farmer and automobilist to know the provisions of the law if they are arrested for violating some of its numerous provisions.

The law requires "all vehicles' 'to be provided with lights at night. This means automobiles, buggies, farm wagons, carts, motorcycles, bicycles, tricycles and everything propelled by any power than by pedestrians. By writing the State Department of Engineering, Motor Vehicle Division, Sacramento, copies of the vehicle act may be secured for reference.

The principal provisions of the law are given below, but there are many more applying to the operation of vehicles on the state highway and it would be well for everyone to secure a copy of the law and study it. The main provisions are as follows:

Sec. 1. Sub. 18. Vehicles shall include every wagon, hack, coach, carriage, omnibus, push cart, bicycle,, tricycle, automobile, sleigh, tractor or other and all conveyances, except those designated to be propelled by pedestrians.

Sec. 2. No person shall operate a motor vehicle unless such vehicle shall at all times have been displayed, one on the front and the other on the back thereof, the numberplate furnished for such purpose. Such plates must be made solid to such vehicles and must be at a minimum distance of 16 inches from the ground. Provided, however, that the motorcycle shall require but one numberplate at the rear of such motorcycle.

All plates must at all times be kept free from grease, dust or other blurring matter.

Sec. 13 (a). Every motor vehicle other than a motorcycle, while on a public highway, whether in operation or otherwise, from a half-hour after sunset to a half-hour before sunrise, shall carry at the front at least two lighted lamps showing white lights visible at least 500 feet in the direction toward which said motor vehicle is faced, and also at the rear one red light, visible at a distance of 500 feet toward the rear and so constructed and placed that the numberplate carried on the rear shall be illuminated by a white light and visible a distance of not less than 50 feet. All other vehicles except motorcycles, bicycles and such vehicles as may be propelled by pedestrians, shall carry at the left side a lighted lamp, visible front and rear and from the left for a distance of not less than two hundred feet.

(b) Every motorcycle and bicycle while on a public highway, whether in operation or otherwise, shall carry one lighted lamp showing a white light visible at least 200 feet in front, and shall carry at the rear one red light or one red reflex mirror, plainly visible at the rear.

(c) The front lights or light of every motor vehicle shall be permanently dimmed so as to prevent any glare therefrom which might interfere with the convenience or safety of use of the highway; or shall be so directed that the center rays thereof shall strike the ground at a distance not greater than 75 feet in front.

Sec. 16. Every motor vehicle shall have in good working order a "muffler" and no "muffler cut-out" shall be used in any city or town or on any public highway where the territory is closely built up.

Sec. 20 (g). All vehicles approaching an intersection of a public highway, with the intention of turning, shall in turn at all times keep to the right of the center of such intersection.

Sec. 22 (b). Every person operating a vehicle on a public highway shall operate the same in a careful and prudent manner and at a rate of speed not greater than is reasonable and proper; provided that they shall not exceed thirty miles an hour, and further that where the territory contiguous thereto is closely built up they shall not exceed fifteen miles an hour, or on approaching or crossing an intersecting way, cross street, bridge, dam, trestle, causeway or viaduct, or in going around corners or a curve in the street or any highway, they shall not exceed ten miles an hour.

Sec. 32. Any person vfolating any of the provisions of this act shall be guilty of a misdemeanor (unless otherwise provided) and upon conviction thereof shall be punished by a fine not exceeding $100 or 30 days' imprisonment for the first offense, and for the second offense shall be punishable by a fine not less than $50 or more than $100 or by imprisonment not exceeding 30 days, and of a third or subsequent offense shall be punished by a fine not less than $100 or more than $250 or 30 days' imprisonment.

Sec. 23 (b). In addition to all other punishment or any violation of this act, the court may suspend any operator's or chauffeur's license for a period not to exceed 30 days.

When the average girl marries, she exchanges an admirer for a regular boarder.

BRIEF STORIES OF DEVELOPMENT OF STATE

State civil service commission selecting patrolmen and repairmen for State highway commission at $2.50 to $4.00 per day.

Santa Rosa Press-Democrat estimates hop crop for 1915 at 116,278 bales.

San Mateo lets contract for paving Tilton and Monte D'ablo avenues.

Corona — Pacific Electric railway building freight and passenger depot.

Fresno—James Porteus erects $6,000 brick store on Tulare street.

Western Pacific will emerge from receivership with money for extensions.

Pacific Gas and Electric Company has bought Orp electric properties.

Fall River Mills, Shasta county, get a large meat packing plant.

San Diego plans bond election for larger sewer system in January.

Escondido has shipped several carloads of honey, crop yielding $30,000.

Highway between Napa and Greenwood to have $25,000 expended on it.

Fortuna—Island Mountain copper ore has been opened in a large body.

San Francisco — $3,000,000 triton powder being made here on a war order.

Red Bluff—Walton Brothers erect large dairy products building, 75 by 373.

First material arrived this week for the new Patterson and Western railway.

San Dimas orange growers erecting $50,000 pre-cooling plant.

Fresno—Keg shipping plan for fine table grapes proving a great success.

San Leandro has carried $125,000 bond issue for three new school houses.

San Fernando proposing to improve Fourth and Fifth streets.

Torrance — The Hurrle Window Glass company has started erecting its plant here.

Paso Robles—Plans completed for irrigating 5,000 acres of Nacimiento ranch.

Santa Cruz — High street to be paved and C. C. Moore to erect residence.

Martinez—Peet Bros., Kansas City, have bought site and will establish cottonseed oil mills here.

San Mateo seeking to establish a mosquito district on tax of 5 cents per $100.

Imperial Valley — Balfour-Guthrie company will spend $300,000 on improvements on cotton plantation at Calipatria.

Gross earnings of San Francisco's street car lines for year ending June 30 were $10,044,930.

Berkeley college professor finds a way to preserve olives without solution.

Lodi votes December 17 on $40,000 school bond isue.

Redding—Industry to manufacture twine from hop vines to be established here.

Rio Vista—First National bank occupies beautiful new building.

Modesto—Grading started on Tidewater extension of Southern Electric.

Union Iron Works gets contract for three steel tankers.

Propagation of golden beaver to be Yosemite Park industry.

San Francisco —. New factory recently opened for the manufacture of high grade bristle brushes.

Berkeley to have four-story apartment house to cost $22,000.

Million dollar corporation formed to handle California peach crop.

Oakland—New $1,000,000 scrap factory going up on water front.

Hanford — The new postoffice is about completed.

Auburn—Spreckels Sugar company buys mineral grounds at Applegate.

Redding—Trinity Gold Mining and Power Co. incorporated for $500,000.

Gridley Rice Milling Co. starts operating plant.

Bakersfield erecting a building for housing the homeless.

Pinole—Hercules Powder company harvesting kelp in Monterey bay.

Monrovia — Rialto orange growers will erect a mission style packing house.

Los Angeles—Food products company will operate three cotton seed oil mills with capital of $1,000,000.

WHAT RED CROSS SEALS DO.

Every Red Cross Christmas Seal that is sold is a real bullet in the fight against tuberculosis. These seals last year helped to support thousands of needy tuberculosis patients and to give them a chance for life. They provided for many visiting nurses, whose hundreds of thousands of visits brought instruction and cheer to numerous patients. They helped maintain dispensaries in scores of cities from the Atlantic to the Pacific, where thousands of consumptive patients received free treatment, aid and advice. They provided the means to purchase millions of copies of circulars, pamphlets and other literature with which the public has been educated about tuberculosis. They have established and helped to maintain more than 500 open air schools for children who need open air treatment. These are just a few of the ways in which the $550,000 received last year was expended. This year a million dollars is needed. Surely any one can help by buying at least ten seals!

OUT OF THE MOUTHS OF BABES

"Where did you get that pretty ring, Eva?" asked the visitor of a 4-year-old miss.

"Mamma bought it for me," was the reply.

"Is it a real diamond?" was the next query of the visitor.

"Well, I should think it ought to be," was the indignant retort. "It cost 39 cents."

QUALITY OR QUANTITY

New York is once more indulging in imaginative arithmetic, and bragging that she has 5,500,000 population. In view of the nature of a large part of that population, and her inability to take proper care of it, we should think that New York would be feeling sorry for herself.—Long Beach Telegram.

It is possible the kaiser will also grieve for Serbia the way he wept for Louvain. Like Kelly did.

Follies of youth are drafts on old age, the payments of which are imperative.

A Christmas Message

Let the loved ones at distant points hear your voice exchanging with them your Christmas greetings

They will be longing to be with you on this beautiful Christmas day and the sound of your voice will fill their hearts with joy and add to the Yuletide happiness.

Use the "Long Distance" for your Christmas greetings

Our Service is Universal

Ontario-Upland Telephone Company

PIANO OWNERS—

Christmas is coming; don't forget to have that piano tuned in time for the Holiday festivities

H. B. TUCKER

Piano Dealer & Tuner — Phone 149-Y, Upland, Cal.

Grahame Wants Your TIRE Trade

He has the **discounts,** and better still, he has the **goods,** and when he has sold you a **tire** the transaction has just begun, because he will take care of you and see that you get **service** out of that tire. **Lee Tires** are good tires, and the prices are right.

Grahame's Cash Shop

Next door to Dr. Craig's Office — Phone 42-J

Citizens, Taxpayers, Wage Earners of California

Your public interest and your private pocketbooks are directly and adversely affected by the Federal Government's avowed intent to seize privately developed wells representing approximately One-Third the entire oil production of this state, and this at a time when the production is 1,000,000 barrels a month less than the actual sales.

Consummation of the Government's confiscation plans means virtual elimination of the independent producer from the California oil fields.

The Government's attack is not made in the name of Conservation. The Conservation problem is not involved in this issue since it deals with lands already developed and therefore beyond the reach of conservation.

The Government brings no charge nor suggestion of fraud against the Californians who have developed the oil fields—whose courage and energies have given this state one of its greatest industries; made manufacturing a possibility in California.

The Government has officially stated through its principal spokesmen that the claims of the California oil men are JUST and HONEST. It insists, however, upon taking technical advantage of a judge-made law given nearly six years after the establishment of the great oil industry and the industries which depend upon it.

The activities of the Government have curtailed production. The storage supply of oils in California is rapidly diminishing. Gasoline, illuminating, road and lubricating oils have advanced sharply in price.

Counties have lost tax revenues. Wage earners have been deprived of their employment.

You, taxpayers, wage earners, consumers of oil, gas and oil products have been penalized and no public interest has been conserved; no public good can be accomplished thereby.

If the Government's confiscatory program is carried out, the prices of oil, gas and all other oil products, some of which have already advanced from 10 to 25 per cent, necessarily will be greatly increased.

ONLY CONGRESS can give California and her citizens the relief they are entitled to.

The Oil Industry Association is a voluntary association of consumers and producers, business men, professional men, mechanics, all vitally interested in California. It was organized to enable the people of California to present their case to Congress.

Will you help this Association help you and California? Ask your Chamber of Commerce or write to

Oil Industry Association of California

Headquarters: PALACE HOTEL, SAN FRANCISCO
LOS ANGELES OFFICE: Chamber of Mines and Oil

LEGAL ADVERTISING

NOTICE

STOCKHOLDERS' MEETING

The regular annual meeting of the shareholders of The First National Bank of Upland, California, will be held at its banking house in Upland, California, on Tuesday, the eleventh day of January, 1916, between the hours of ten and eleven a. m. of said day, for the purpose of electing Directors and transacting such other business as may properly come before said meeting.

THE FIRST NATIONAL BANK OF UPLAND.
D. E. DOBBINS, Cashier.
3212

NOTICE TO CREDITORS

4744

Estate of Jesse J. Palmer, Deceased.

Notice is hereby given by the undersigned, Executor of the Estate of Jesse J. Palmer, deceased, to the Creditors of, and all persons having claims against said deceased, to exhibit the same with the necessary vouchers, within ten months after the first publication of this notice to the said Executor at his office, No. 376 Euclid Avenue, Upland, San Bernardino County, California, that being the place for transacting the business of said estate in the County of San Bernardino.

Dated this 20th day of December, A.D., 1915.

FRED WILSON PALMER,
Executor of the Will of said deceased.
E. H. SANFORD,
Attorney for Executor,
Claremont, California. 3215

NOTICE OF ASSESSMENT

Canyon Ridge Water Company — Location of Principal Place of Business, Upland, San Bernardino County, California.

Notice is hereby given that at a meeting of the Board of Directors, held on the 16th day of December, 1915, an assessment of $1.00 per share was levied upon each and every share of the subscribed capital stock of the corporation, payable on or before the 17th day of January, 1916, to John N. Huehn, the secretary of the corporation, at the residence of John N. Huehn, 745 Second Avenue, Upland, San Bernardino County, California. Any stock upon which this assessment shall remain unpaid on the 18th day of January, 1916, will be delinquent, and advertised for sale at public auction, and unless payment is made before, will be sold on Saturday, the 12th of February, 1916, to pay the delinquent assessment, together with costs of advertising and expenses of sale.

JOHN N. HUEHN, Secretary.
December 17th, 1915. 3214

NOTICE OF ASSESSMENT

Upland Foothill Water Company. Location of Principal Place of Business, Upland, California.

Notice is hereby given, that at a regular meeting of the Board of Directors, held on the 6th day of December, A. D., 1915, an assessment of Three ($3.00) Dollars per share was levied upon the subscribed capital stock of the corporation, payable immediately to the Secretary of said company, at its office, First National Bank Building, in the City of Upland, State of California.

Any stock upon which this assessment shall remain unpaid on the 4th day of February, 1916, will be delinquent and advertised for sale at public auction, and unless payment is made before, will be sold on Saturday, March 11th, 1916, at 2 o'clock p.m., to pay the delinquent assessment, together with cost of advertising and expense of sale.

By order of the Board of Directors.

H. S. WILSON, Secretary.
Office: First National Bank Building, Upland, California. 3114

IN THE SUPERIOR COURT OF THE STATE OF CALIFORNIA IN AND FOR THE COUNTY OF SAN BERNARDINO.

In the Matter of the Estate of Robert Gray, Deceased.

Order to Show Cause on Petition to Mortgage

Harriet Longstreet Gray, Executrix of the will of Robert Gray, deceased, having filed herein her verified petition, praying for an order of this court authorizing, empowering and directing her, as such executrix, to mortgage the real and personal property of said deceased, as hereinafter described, for the purposes set forth in said petition; and it appearing that it will be of advantage to said estate that said mortgage be made:—

It is ordered by the court, that all persons interested in the estate of Robert Gray, deceased, do appear before this court on Monday, the 3rd day of January, 1916, at eleven o'clock in the forenoon of said day, then and there to show cause, if any they have, why the real property and water stock of said estate, described below, or some part thereof, should not be mortgaged for the sum of Seventy-six Hundred Dollars ($7,600.00), as prayed for in the petition of Harriet Longstreet Gray, the testatrix, heretofore filed herein, or for such lesser amount as to the court shall deem meet. Reference is hereby made to said petition for further particulars. Said real and personal property to be mortgaged is situate in the State of California, County of San Bernardino, and is particularly described as follows: Lots No. 7 and 10 in Sec. No. 9, and that portion of Lot No. 2 lying South of the center of the San Bernardino County Road of Sec. 9 of the Cucamonga Lands as per plat recorded in Book 4 of Maps, page 9, records of said County; together with 50 shares of the capital stock of the Cucamonga Water Company.

It is ordered that this order be published once a week for four weeks before the day of hearing in the Upland News, a newspaper of general circulation printed and published in said County of San Bernardino.

Dated November 29, 1915.

H. T. DEWHIRST,
Judge of the Superior Court.
2915

FICTITIOUS NAME

STATE OF CALIFORNIA,
COUNTY OF SAN BERNARDINO, ss.

V. H. WILSON, being first duly sworn, deposes and says: That he is the sole owner of a certain retail gents' furnishing store, and is operating and doing business under the firm name and style of "WILSON'S TOGGERY"; That his principal place of business is located at 251 Second Avenue, in the City of Upland, County of San Bernardino, State of California; That my address is Upland, California.

Dated this 3d day of December, 1915.

V. H. WILSON.

Subscribed and sworn to before me this 7th day of December, 1915.

R. C. NORTON,
Notary Public in and for the County of San Bernardino, State of California.
3014

NOTICE OF ASSESSMENT

Upland Heights Water Company. Location of Principal Place of Business, Upland, California.

Notice is hereby given, that at a regular meeting of the Board of Directors, held on the 6th day of December, A. D., 1915, an assessment of twenty-five (25) cents per share was levied upon the subscribed capital stock of the corporation, payable immediately to the Secretary of said company, at its office, First National Bank Building, in the City of Upland, State of California.

Any stock upon which this assessment shall remain unpaid on the 10th day of January, 1916, will be delinquent and advertised for sale at public auction, and unless payment is made before, will be sold on Monday, January 29th, 1916, at 2:00 p.m., to pay the delinquent assessment, together with cost of advertising and expense of sale.

By order of the Board of Directors.

H. S. WILSON, Secretary.
Office: First National Bank Building, Upland, California. 3114

NOTICE OF ANNUAL MEETING

Upland, Cal., Dec. 15, 1915.

The annual meeting of the stockholders of the Commercial National Bank, Upland, Cal., will be held at their banking house, Tuesday, January 11th, 1916, at 10 o'clock a.m., for the annual election of Directors, and any other business that may come before them.

R. F. LEMON, President.
31t4

NOTICE OF ANNUAL MEETING

Upland, Cal., Dec. 15, 1915.

The annual meeting of the stockholders of the Citizens Savings Bank will be held at their office, Wednesday, January 12th, 1916, at 10 o'clock a.m., for the election of Directors, and such other business as may come before them.

31t4 R. C. NORTON, Secretary.

GLAD TIDINGS OF GREAT JOY
FROM PAINTING BY PLOCKHORST

A HALF TOLD TALE

Secretary McAdoo made a statement a few days ago in which he settled the present troubles of the treasury department with the statement that the United States would have a balance of $76,000,000 on hand at the close of the present fiscal year, if special taxes and the sugar tariff were re-enacted.

He would have made a more important contribution to the symposium on "Whither Are We Drifting?" by comparing that prospective balance with what we have had in the past.

On June 30, 1914, the general fund balance was $162,000,000. By June 30, 1915, it had dropped to $104,000,000. Now we have the encouraging statement from Mr. McAdoo that by next June the balance will be as high as $71,000,000.

In other words, the administration has spent only $86,000,000 more than the government receipts of the past two years.

What would be the status of Mr. McAdoo if the United States were a private industrial corporation, and in answer to a question from the board of directors he defended the work of the manager on the ground that there was a working balance half as large as that which was left in the treasury when the former manager was discharged for extravagant methods?

What would be his answer when the directors asked him how large the balance would be after two more years of $43,000,000 annual excess of expenditures over receipts?

Would not the directors begin to wonder whether that former manager was such a poor business man after all?—Des Moines Register and Leader.

CONSERVING FISH EGGS

The county supervisors have a problem. The suspicion has dawned upon them that to garner kelp along the shore may disturb the eggs of the worthy and prolific fish. No eggs, no fish, is about the way they have it figured out. They recognize the value of fish, the extent of the industry, the picturesqueness of the Sicilian who goes forth to pull his bread and butter from the sea. They know the joy of standing on the wharf and experiencing the thrill of an occasional nibble. On the other hand, has not science taught that kelp is full of potash, and that by harvesting kelp the people of this land may be freed from the clutches of an alien monopoly? The supervisors knit their brows as they contemplate the relative commercial standing of fish and potash.

An allegation has been made that the fish build their nests, so to speak, down among the slumbrous forests of submerged kelp. At least they lay their eggs there, and the little fishes first open their eyes to see waving about them the protecting arms of kelp, and, as the gentle waves sway the growth, the baby fishes are rocked in a gindly cradle of the deep. Now, if this cradle were to be yanked to the surface, the unhatched eggs would lose their verility in the outer air, and piscatorial infancy sorrow and perhaps pine away below.

There is before the supervisors the task of permitting the kelp to yield its potash, and at the same time preventing the finny tribe from getting the worst of the deal. It is no soft snap.—Pasadena News.

HIGH COST OF COURTSHIP

From among the varied issues raised in a current magazine discussion as to why so many young men of today do not marry, comes a wail over the modern high cost of courtship.

On its face this plaint is conspicuously metropolitan. Back of it rises to mind, therefore, the whole array of city handicaps to courtship—the lack of facilities in the small flat, with the family at home, the jarring publicity of travel by trolley or subway, the overthronging of all parks, and all that train. It is in these particulars that the rustic swain has all the advantage, although he can be so blinded with white lights and glaring visions of metropolitan life as not to see it.

Times have changed measurably, of course, even in the country. The old-fashioned spelling school and singing school have largely passed away. There are fewer Aunt Dinah quilting parties from which to see Nellie home. But there still remains either the best parlor or a cozier substitute, and there are choir rehearsals, church sociables, and the time-defying surprise party, and in neighborhoods really rural the husking-bee survives. Picnics in summer, coasting parties in winter, and the freedom of father's old horse, yet wholly displaced by the moderate-priced automobile, offer other resources to the lover not of the big town.

Do the complaint and the circumstances suggest that courtship is to be added to the essentials for which we must go back to the land?—New York World.

DIFFERENT OPINIONS

Prof. Benjamin Le Roy Miller of Lehigh University, who has just returned from Central America with a conviction that the Panama Canal will not be permanently open to traffic for several years, is a geologist of considerable experience. He now estimates that as much work must yet be done in the removal of material threatening the channel of the canal at Culebra cut as has been already done there by the governmetn engineers. He says that during th rainy sason "great blocks from the higher sections adjacent to the canal settle down almost vertically and force the underlying material into the cut by a lateral pressure." The amount of material now moving towards and down on the Culebra channel Professor Miller declares "is immense."

Judging from the fact that many employes in the operating division are receiving furloughs — in some cases employes in that division are being dismissed—the governor general of the canal zone probably would not like to say how long he thinks the canal will remain closed. It is said that he intends to force a temporary channel in order to let waiting ships through; then traffic is to be shut off until a thorough job has been done, which will take about six months, according to an unofficial report. Is this premeditated optimism, or does it represent the deliberate judgment of Colonel Goethals? Professor Miller talks of years, the unofficial report of six months.—New York Sun.

CHOPIN'S HEART IN MOSCOW

Before the Russians left Warsaw they sent away from that city its most precious relic, the heart of Chopin, which had been kept in a casket in the church of the Holy Cross there since 1849. It is now in a place of safety at Moscow. Shelley's heart was also preserved in a casket. When the poet was drowned off Leghorn in 1822, his body was cremated by Byron, Leigh Hunt and Trelawney, and his heart was rescued from the flames of the last named. When King Robert Bruce of Scotland died in 1329 his heart too, was preserved in a casket. It was given to his friend Sir James Douglas, to be buried in Jerusalem. On his way out of Palestine, Sir James Douglas fell, fighting against the Moors in Spain, and as he fell he threw the precious relic before him in the battlefield, crying out: "Now pass onward as thou wert wont, and Douglas will follow thee or die." The heart was found next day by Sir Simon Leigh who brought it back to Scotland, where it was buried in the monastery of Melrose. —London Chronicle.

CHINA A MONARCHY AGAIN

Restoration of the monarchical form of government in China has been effected. That crafty political leader, Yuan Shi Kai, protesting he did not want the emperorship, has accepted it. Which may bring more trouble upon this nerve-racked old world. Yuan's political enemies undoubtedly will try to foment a revolution to overthrow him and perpetuate the republic. The European powers may be drawn into the muddle and thus add to the bloody complexities of the situation — or series of situations — that is vexing the world.

Some students of Chinese affairs honestly believe that a monarchical form is better suited to the needs and desires of the Chinese than the republic form of government. But there is a numerous and powerful republican group in that ancient land. Yuan's accession to the throne will not go unchallenged.—Long Beach Press.

SACRED SPOTS DESECRATED

Every pilgrim from this side of the Atlantic who has visited the Holy Land will feel shocked to learn of the manner in which the most sacred spots in and around Jerusalem have recently been desecrated by the Turkish troops, for until the present war these places, revered as holy by Christians of every denomination, have been respected through many hundred years by the Moslems.

I mentioned some time ago that the Mount of Olives had been converted into a training ground for the instruction of the Turkish soldiers in the art of trench digging, and the mount is torn up by trenches in every direction. Not content with this, the Turkish soldiers are engaged in perfecting their fire on the spot hallowed in the eyes of all Christians as the scene of the crucifixion.—Correspondent in Washington Post.

BALANCING ACCOUNTS

Dora: And so you quarreled?

Lallie: Yes, and I returned all his presents, and what do you think he did?

Dora: Something horrid, I'm sure.

Lallie: He sent me half a dozen boxes of face powders, with a note, explaining that he thought he had taken as much as that home on his coat since he first met me.

Some people can be judged only by the amount of dust they raise.

PROFESSIONAL CARDS

DR. H. G. CODLING
Dentist
Hours: 9 A. M. to 12 M.; 1 P. M. to 5 P. M.
Evenings by Appointment.
Phone 48 Upland, Cal.

MRS. BURTON and MRS. HAYES
Designing and Dressmaking
No. 335 First Avenue, Upland, Cal.
Hours: 9 a.m. to 12 m. 2 p.m. to 5 p.m., except Saturdays.

A. W. BURT
Notary Public Lawyer
Practice in both State and Federal Courts. Legal and probate business given the most careful attention. No charge for preliminary consultation. Suite 117, Ruedy Bldg. Entrance on Ninth St., or Second Avenue
Telephone 63

C. L. VEDDER
Undertaker, Embalmer and Funeral Director
Automobile or horse-drawn hearse, as preferred. Night and day calls promptly answered. Lady assistant.
Phones: Undertaking Rooms, 312.
Cor. Euclid and C Sts., Upland, Cal.

Phone 151 Res. 458-R
C. M. PAXSON
Funeral Director and Licensed Embalmer
216 Second Ave. Upland, Cal.

A. H. LAWRENCE
Attorney-at-Law, Upland, Cal.
Special attention given to probate business and collection of debts. Is also a Real Estate and Loan Broker; a Notary Public. Insurance written in non-board companies at a low rate on dwellings. Legal papers carefully drawn.

DRAPER & MINIS
Undertaking and Embalming
Lady Assistant will take charge of ladies and children Calls promptly answered day or night. Draper, Ontario, phones: Sunset 521, Home 2101. Minis, Upland. Residence phone, Sunset 286.

DR. C. H. WIMPRESS
Osteopathic Physician
Office and residence, Northwest Corner Euclid avenue and Vernon Drive, at the car line Junction. Telephone 26.
Upland, Cal.

DR. ALICE P. SMITH
Osteopathic Physician
Office: N. W. Cor. 1st Ave. and P. E. Track. Hours: 9 a. m. to 5 p. m. Evenings and Sundays by appointment.
Phone 469. Upland, Cal.

EMPIRE REALTY AND MORTGAGE CO.
M. E. Titus, Pres. F. W. Palmer, Sec.
Office in First National Bank Bldg. Real Estate and Loan Brokers. Phone Sunset 335-J.
Upland, Cal.

DR. FORESTER
Oculist and Aurist
Diseases of the eye, ear, nose and throat. Glasses fitted and furnished are of the highest standard of efficiency and guaranteed in every case.
276 N. Garey Avenue, Pomona, Cal.
Phones—383. Res.—5207
EXAMINATION FREE

H. B. TUCKER
Pianos and Piano Tuning
Upland, Cal. Phone 149-Y
Mason & Hamlin, Hardman, Packard, Kingsbury, Ludwig, Wellington Pianos, and Player Pianos.

DO YOU GET UP WITH A LAME BACK?

MacLaren's Mustard Cerate Will Take Out the Kinks

Whether it's Rheumatism, Lumbago, or whatever the doctors call it, you know it is painful and you want sweet relief from that lame back.

MacLaren's Mustard Cerate will do the trick and you will feel relieved just as soon as you have thoroughly rubbed it in.

Do this — now — TODAY — before you forget it. Go to the nearest druggist, get a 25c or 50c jar of **MacLaren's Mustard Cerate**; no other will do, and nothing else just as good. Try it night and morning for a few days on the affected parts and you will shout with joy.

Use it for Stiff Neck, Sore Throat, Pleurisy, Colds and Congestion, Bronchitis, Neuralgia, Headache, Lumbago, Rheumatism, Sore Muscles, Lame Back, Chilblains, Sprains, and all kinds of Aches or Pains; it often wards off Pneumonia.

For sale by Mac the Medicine Man and all druggists — 25c and 50c, or mailed, postpaid, by The MacLaren Drug Co., Los Angeles, Cal. For a generous sample by mail, postpaid, send 10c and this advertisement.

PERRY LONG

BARBER SHOP and BATH-ROOMS

Good Service is Our Slogan
Cleanliness Our Watchword

SECOND AVE. UPLAND

SAN BERNARDINO COUNTY
Mutual Fire Insurance Co.
Will give you protection against loss by fire at less than one-fourth what it costs in old line companies, in Riverside and San Bernardino counties.
Over 3000 Policy Holders
$5,000,000 Insurance Written
Write for rates or ask the agent to call.
JOHN N. HUEHN,
Secretary and General Agent.
Phone Pacific 2J or 351J.

CLASSIFIED ADS

WANTED

WANTED — 100 Valencia nursery stock. Must be very cheap. Box 225, Upland, Cal. 32t1

FOR RENT

FOR RENT—1915 Overland by hour, day or mile. Any night, Sundays or holidays. Call 467-Y, anytime. 32tf

FOR RENT — Four-room furnished house. See W. E. Kelsey, 244 1st avenue. 32tf

FOR RENT — 3 unfurnished houses. See A. H. Lawrence. 30tf

FOR RENT — Light housekeeping rooms, close in. Mrs. R. C. Williams. Phone 344-R. 49tf

FOR SALE

FOR SALE—Canaries. Phone 212-Y. 32t2

FOR SALE — First mortgage $1200, 7 per cent net, 2¼ years to run, secured on five acres navels, 17th st. Phone 331-J-3, Upland. 32t1

FOR SALE—Motorcycle. J. L. Grahame. 32tf

FOR SALE — Medium weight auto coat, cheap. Inquire A.A.B., News office. 32tf

FOR SALE—One No. 97 Oliver plow in good condition. Price $7.00. C. S. Kelley, phone 234-R-4. 31tf

FOR SALE—50 galvanized iron orchard oil tanks, capacity 118 gallons each. Terms cash. G. N. Hamilton. Phone A. H. Bridge, 10-J-2. 31t2

FOR SALE—Barley hay. Two miles east and one mile north of Nineteenth and Euclid. Terms cash. G. N. Hamilton. Phone A. H. Bridge, 10-J-2 31tf

FOR SALE — Corn-fed turkeys for Christmas. William Gossau, West Eleventh street. 31t2*

FOR SALE—Barnyard fertilizer 2½c delivered. Phone 241-R, Upland. B A. Eckman. 30tf

FOR SALE—Good 5-passenger auto, can be converted into a nice roadster or delivery. Will be sold cheap if sold at once. See Churchill, confectioner, oposite News office. 30tf

FOR SALE — Team of good mules, cultivator almost new, Oliver No. 19 plow, harrow, orchard wagon. Phone 17-R-1 28tf

FOR SALE—Dry gum wood. W. E. Jones, Alta Loma, Phone 245-R-4. 27tf

MISCELLANEOUS

HOLSTEIN bull for service. Grape Arbor Poultry Ranch, 6th St. and Baker Ave. Phone 426-J-1. 8tf

NOTICE OF STOCKHOLDERS' MEETING

The annual meeting of the stockholders of Lemon Heights Water Company will be held at the office of the Company, 274 B Street, Upland, California, Wednesday, January 19th, 1916, at 10 o'clock A. M., for the election of directors and the transaction of such other business as may properly come before the meeting.

Dated December 23, 1915.

32t3 F. W. PALMER, Secretary.

NOTICE OF STOCKHOLDERS' MEETING

The annual meeting of the stockholders of Empire Realty and Mortgage Company will be held at the office of the Company, 274 B Street, Upland, California, Tuesday, January 11th, 1916, at 10 o'clock A. M., for the election of directors and the transaction of such other business as may properly come before the meeting.

Dated December 23, 1915.

32t3 F. W. PALMER, Secretary.

NOTICE TO CREDITORS

In the matter of the Estate of Jacob William Durig, Deceased.

NOTICE is hereby given by the undersigned, R. C. Norton and D. E. Dobbins, Executors, under the will, of the Estate of Jacob William Durig, deceased, to the creditors of and all persons having claims against the said decedent, to file them, with the necessary vouchers, within four months after the first publication of this notice, in the office of the clerk of the Superior Court of the State of California in and for the County of San Bernardino, or to exhibit them, with the necessary vouchers, within four months after the first publication of this notice to the said Executors, at the office of Warmer & Jones, Rooms 1 and 2, Citizens' Bank Building, Ontario, California, the same being the place of business in all matters connected with said estate of Jacob William Durig, deceased.

Dated, 22nd day of December, 1915.

R. C. NORTON and D. E. DOBBINS,
Executors under the Will of Jacob William Durig, deceased.
WARMER & JONES,
Attorneys for the Estate. 32t5

NOT TO BRYAN'S LIKING

Of course any suggestion that the United States should lead and not follow will be peculiarly distasteful to Mr. Bryan and well meaning advocates of defenselessness. They will say that this country is joining in the rivalry of nations for superiority in armaments. So be it. But so long as that rivalry is in progress, the only logical course for the United States, unless it purposes to disarm entirely, is to enter the field and outstrip all competition. And the nation that has the biggest and swiftest ships, armed with the most powerful ordnance, will be the most respected of the great powers of the world.

At the Churches

Presbyterian

At the Presbyterian church Sabbath morning the pastor is to speak on "Christmas Giving." At 4:30 in the afternoon the choir will give a song service of Christmas music. A cordial invitation is given to the public. No evening service. Sunday school at 9:30 a.m.; C.E., 6:30 p.m.

Vesper Services

At the Presbyterian church Sunday afternoon the Presbyterian choir, under the leadership of J. Lynward Grahame, will give another of its vesper services which have proven most interesting to the music loving people of this city. The choir has been several weeks preparing for the service and has some excellent numbers to present.

Mrs. Henke of Ontario will sing the leading soprano parts, and the many admirers of Mrs. Henke are looking forward to one of the finest of programs.

Miss Dora Tucker, the accomplished pipe organist, will preside at the organ.

The programme, which begins at 4:30 p.m., follows:

Organ Prelude, "At Evening" Buck
Recitative from "Messiah"...Handel
Mrs. Henke
Chorus, "Glory to God".....Handel
Choir
Song, "Lullaby" ..... Buck
Miss Maude Gerry
Chorus, "Put On Thy Strength, O Zion" ..... Buck
Choir
Organ Offertory, "Cradle Song," ..... Dickinson
Song, "Christmas Bells"..... Liddle
Mrs. Henke
Anthem, "Christmas"..... Shelley
Mrs. Henke and Choir
Organ Postlude, "Ein Feste Burg" ..... Faulkner

St. Marks

Christmas morning at St. Mark's church there will be a short service with Holy Communion at 10 o'clock. A hearty invitation is extended to those who have no church affiliations to come and worship there. Rev. Mr. Woodford of Los Angeles and Rev. Geo. E. Swan will be the officiating clergymen.

First Methodist Episcopal

Sunday School at 9:45; Mr. Hartley, superintendent.

Morning worship at 11 a.m.

Epworth League at 6:30 p.m.

Evening worship at 7:30 p.m.

Prayer meeting on Wednesday evening at 7:30. One hour only.

The morning service is enriched by double quartette, and congregational singing. At night, a large fine chorus choir, and orchestra frequently furnishing special numbers. All are welcome. Song service begins promptly at 7:30.

Christmas Services

The following interesting programs will be rendered at the First Methodist church next Sunday. The public is cordially invited to be present both morning and evening:

Morning Service

Prelude, Miss Palmer.
Hymn, No. 107, Antioch, Joy to the World.
The 23rd Psalm.
Prayer.
Anthem, The Silent Night, from Cantata, "Holy Night," by Ashford.
Psalter, Christmas Lesson.
Gloria Patri.
Scripture Lesson from New Testament.
Offertory, Miss Palmer.
Hymn No. 120, Weinbacht, Long Years Ago, O'er Bethlehem's Hills.
Anthem, "Hope's Guiding Star," Pettie.
Sermon, "Is World Peace Possible?" A Christmas Message, Mr. Wentworth.
Quartette, Messrs. Ralph Marr and W. K. Beattie, Mrs. W. M. Dundas and Miss Susie Billington.
"Like as a Father," by Heyser.
Benediction.
Postlude, Miss Palmer.

Evening Service

Organ and piano duet, Miss Helen Hartley and Mrs. G. N. Hess.
Sanctus, "Holy, Holy, Holy," Dykes. By the Chorus.
Hymn No. 292, "Hallalujah, What a Saviour," P. P. Bliss, by the congregation.
Prayer.
Anthem, "God So Loved the World," Stainer.
Offertory, Miss Hartley and Mrs. Hess.
Ladies' Quartette, "O'er Bethlehem Plain," Barnby.
Scripture Lesson.
Male Quartette, "Silent Night," from Folk Song of the Tyrol, Becker.
Sermon, "Commercial versus Christianity," Mr. Wentworth.
Anthem, "Song of the Magi," Miles.
Hymn No. 248, "Guide Me, O, Thou Great Jehovah."
Benediction and Postlude by Chorus.

Christian Science

First Church of Christ, Scientist, of Ontario, hold regular services in the church edifice, West B street, every Sunday at 11 a. m.

Subject for Sunday, December 26, 1915, "Christian Science."

Wednesday evening testimonial meeting at 7:45. A reading room is maintained in the Rose Block, 111 North Euclid avenue, Ontario, open to the public daily except Sunday, 12 to 4:30 p. m., where the Bible or authorized Christian Science literature may be read or purchased.

Sunday School 10 a. m.; pupils up to the age of 20 years are admitted.

Mennonite

On Christmas day there will be a service in the morning at 10 o'clock at which the pastor will speak on the text, John 1:14, The Word Made Flesh. The Christmas service of the Sunday school will be held in the evening, Saturday, beginning at 7 o'clock. The interest in the service will be enhanced by the presence and possible participation in the program of a Christian Hopi Indian girl, student in the Los Angeles Bible Institute.

On Sunday there will be the regular services for the day: Sunday school at 9:30 a.m.; preaching service at 10:30; and C. E. meeting in the afternoon and evning.

On Wednesday evening of nekt week, at the hour of the regular prayer meeting, the annual business meeting of the congregation will be held.

Nazarene

A great all-day meeting is to be held at the Nazarene church here on Tuesday, December 28th, and Rev. Will H. Nerry, local pastor, has been busy completing arrangements for the day.

Rev. Howard Eckel, prominent in the Southern California Nazarene church circles and superintendent of

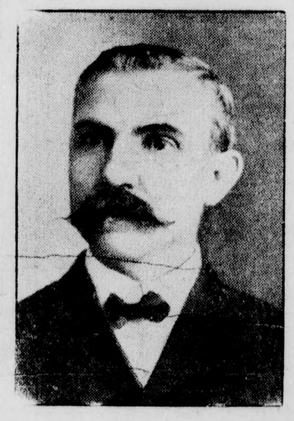

REV. HOWARD ECKEL

this district, will be present, while Rev. W. C. Frazier, Rev. J. D. Scott, Rev. E. M. Hutchens and Rev. Sherman will also be present.

One of the features of the day will be the dedication of the parsonage which the church recently purchased on Tenth street. Other services are as follows: Praise service at 10 a.m. Preaching at 11 a.m. Street meeting at 6:30 p.m. Baptismal service at 7 p.m. Preaching service at 7:45 p.m.

Special singing is to be a feature of the program, and everyone is invited to attend.

County Y. M. C. A.

A "Christmas Rally" of the organized groups of boys in the county was held at Ontario Y. M. C. A. building Tuesday evening, beginning at 6:30, with one hundred boys in attendance. First a banquet dinner was served, and then a program given, the principal feature of the program being a speech by Rev. Roadhouse of the Congregational church of San Bernardino. Hartley Caldwell, one of the boys of the Junior Republic, acted as toastmaster and introduced the speakers.

Judge Pollock of Ontario gave the address of welcome and a response was given by Samuel Nealey of Rialto. Four of the young men who attended the Whittier Older Boys' Conference gave incidents of the convention in a most remarkable manner and the guests greatly enjoyed their talks. An orchestra and a male quartette gave the musical numbers of the program. One of the novel features was the introduction by groups, each standing as they were introduced.

PLANS FOR CHRISTMAS

The W.C.T.U. met Friday in the M. E. bungalow, because of health lectures in the church. After Bible reading of the Christmas story and prayer, the roll call was responded to by sayings of Jesus.

The most important business was arrangement for the county institute to be held here next month, and plans for entertaining the foreigners in our midst this Christmas.

The superintedent of work among foreigners reported that the various churches were gladly planning to each entertain a class of the foreigners. The Mennonite church take the Chinese, the Brethren church the Hindus, the Presbyterian church will especially care for the Koreans and Spanish people, while the Methodist church will invite the Japanese and Turks to their Christmas entertainment.

The Nazarenes will have something interesting for the Japanese in their mission and Mrs. Cammack's class will have its celebration in her mission home.

The W.C.T.U. voted $5.00 to help Mrs. Cammack in the distribution of Christmas books among the camps and in the Japanese homes. The books selected are The Common People's Gospel, Christ a True Man, A Destroyer of Man, Spirit of Evangelization, Consolation of the Christian, and My Fragments. These will be given to the camps as a sort of table library for daily reading.

A canvass of the colony discovers about two hundred Japanese including fifteen women and twelve children.

A fitting Christmas declaration was made this week by a Hindu, Mr. Kishen Singh Sainbi, after he had offered his first vocal prayer through the Christ. He said: "You taught me that Jesus is the Son of God; then I went to Los Angeles meeting and they said, 'Christ is the Son of God,' then Mr. Mehl tell me, 'Jesus is the Son of God,' so I now believe and I will learn much about Biblebook and then go and teach my people and help the missionaries."

What possibilities for foreign fields lie in our midst.

May this Christmas effort help us to discover jewels for the crowning of our King.

Etiwanda

Mr. and Mrs. Troyer are entertaining their nephews from Los Angeles this week.

Lemon picking is going on in both packing houses this week.

The Pearsons enjoyed a visit from their relatives, the Caldwells, of Long Beach, this week.

The community Christmas tree and Christmas entertainment will be given in Cypress hall at 7:30 Friday evening, December 24.

A large number of Etiwanda Christmas shoppers were to be seen in San Beranrdino on Saturday.

Miss Rubin came out on Friday evening to take charge of the music class. She is an excellent teacher, and those who have not enrolled are urged to do so. Class will not meet again until Wednesday, December 29, at 7:30 o'clock.

Christmas services were held at the church both morning and evening, last Sunday. In the morning Rev. Greenlee gave a Christmas sermon, and in the evening he read selections from Van Dyke's "The Other Wise Man."

The county health officer made a health survey of the schools on Monday.

The McClean family have been having a seige with the grippe; all five of them had it at once, but they have now arrived at the point of being willing to have it one at a time.

Dorothy Smith, who was ill last week, is in school again.

Mrs. Stanley, county superintendent of schools, visited the Etiwanda schools on Monday.

One of the most up-to-date packing houses in the valley is now to be found in Etiwanda. The machinery has been remodeled and re-arranged and new graders and washers and dryers have been placed. The California Iron Works of Riverside have been doing the work, and it will be completed this week.

The new cars put on the P. E. line Monday attracted quite a little attention.

Rev. Greenlee and the children visited Los Angeles on Saturday, and made the rounds of the Christmas shops.

The Ross family are enjoying an auto trip to San Diego this week. Miss Stella came down from the mountains to join them.

Exhibit of Industrial Work

On Friday, December 17, the Etiwanda public schools held an industrial exhibit which would have been a prize-winner anywhere. The first part of the afternoon the children were to be seen at work. In the primary room paper work and stencils kept the little folks busy. The upper class boys did wood carving out on the grounds. The intermediate boys were employed at cardboard sloyd. In the sewing room, which was the center of attraction all afternoon, all of the girls above the third grade were to be seen at work. Doll blankets, ribbon bags, handkerchief cases, dainty aprons, and tam-o-shanters grew under their busy fingers. The finished work was on display on tables and lines, and the walls and boards in all of the rooms and in the halls were covered with a display of maps, drawings, stencils, color work and wood carving. The carving showed especial skill, as the designs were original with the boys. They provided their own material and had no tools except their own inferior pocketknives. A large number of patrons and friends of the school viewed the work and all expressed themselves as delighted.

CALIFORNIANS APPRECIATIVE

The people of this state and community are appreciative. They do not forget their friends. They remember tomorrow and the favors they receive today.

All of which is suggested by the fact that the people of the citrus belt in particular, and the state as a whole, are asking their public officers and especially their congressmen and senators, to help obtain federal aid in stamping out the citrus canker which threatens to invade our borders. California is not immune as long as the disease has a foothold in any other state.

If this aid is obtained—and it can be obtained if the demand is made sufficiently strong—the people of this district will be duly appreciative at the proper moment.—San Bernardino Sun.

One of the new trains of the Pacific Electric, placed in operation through Upland last Saturday. One of these trains hit the automobile of Mrs. P. A. Smith at the Laurel avenue crossing Monday afternoon. The machine was occupied by the Misses Josephine and Beatrice Smith and Miss Slugg. The latter was somewhat injured.

HOW THE RED CROSS SEAL ORIGINATED

Anti-tuberculosis Workers After $750,000 Fund

Nearly $2,500,000 has been raised by Red Cross Christmas Seals in the last seven years, and yet many people who will buy these holiday stickers at this eighth annual sale do not know how the charity stamp idea originated.

It was war that brought forth the charity stamp—our Civil War of '61 to '65. Some of your grandmothers first played "postoffice" with stickers similar to Red Cross Seals 'way back in 1862, when they conceived the idea of selling stamps at fairs for the benefit of the relief funds for the soldiers' hospitals in Brooklyn, Boston, and elsewhere. Nearly $1,000,000 was raised in this way before 1865. After the war this method of raising money was discontinued in this country for a generation, although it found vogue in Portugal, Switzerland, Austria, Denmark, France, Spain, Norway, Russia, Sweden, and other European countries. There are now several thousands of different types of charity stamps used in all parts of the world, as many as forty being used in Austria for children's hospitals alone.

Stamps or seals were first used to get money for the anti-tuberculosis crusade in Norway and Sweden in 1904. To Jacob Riis, the well known social worker of New York, and to Miss Emily P. Bissell, the energetic secretary of the Delaware Red Cross, jointly belong the honor of originating our American Red Cross Christmas seal. In 1907 Mr. Riis's interest was aroused by the receipt of a Christmas tuberculosis stamp on a letter from Norway. He published an article about this queer looking stamp in the Outlook and suggested some possible uses for it in this country. Miss Bissell at once saw an opportunity here and prepared a stamp, from the sale of which her society realized $3,000 for tuberculosis work. So impressed was she with this success that she induced the American Red Cross to take up the sale in 1908 on a national basis. With very little organization and with hardly any attempt at careful advertising the sale that year brought in over $135,000 for anti-tuberculosis work in various parts of the United States. In 1909, with more thorough organization, the sale was increased to $230,000, in 1910 to nearly $310,000, in 1911 to over $330,000 and in 1912 to over $400,000. In 1913 the sale was increased to nearly $450,000, and last year, in spite of war and hard times, 22 per cent more, or 55,000,000 seals were sold, totaling $550,000 for the anti-tuberculosis war.

It is fitting to note that war, inhuman and cruel, was the mother of the Red Cross seal, and that now war for humanity against disease brings it back to its fullest usefulness.

It's all right for a man to wake up in the morning fresh as a daisy, but it isn't right to let his freshness get too fresh.

Workmanship a Main Factor

In building your house one of the important factors is the workmanship of the men building it, and the Upland Planing Mill makes a specialty of turning out nothing but first-class work. Men employed have had many years' experience which means much to the builder and owner of any building.

Upland Planing Mill

Phone 106-J W. M. DUNDAS, Prop.

Why Not?

Patronize Home Custom Tailoring Suits Made to Order at Home $22 and up

Dry Cleaning, Altering, Pressing, etc.

Good Work our Motto

F. Hermes & Sons

Phone 126-J 238 Second Avenue

Let The Upland News do Your

Job Printing

FOLLOWING out the business policy of the management of The News to give to this city a print shop which is strictly abreast and perhaps just a little ahead of the demands, numerous improvements have been going on the past few weeks within the confines of the institution, in preparation for an ever-increasing business.

TYPE FACES of a varied nature have been added, giving to this shop over one hundred different faces of type to be used not only in the production of attractive ads for the newspaper, but for strictly modern job printing of every description.

The Upland News Print Shop

Phone Pacific 29 Upland, California

TRY "NEWS CLASSIFIED ADS"—They Bring Results